GENEALOGY
977.202
F77SOH
1938

ALLEN COUNTY PUBLIC LIBRARY
3 1833 02754 300 5

GENEALOGY
977.202
F77SOH
1938

Digitized by the Internet Archive
in 2012 with funding from
E-Yearbook.com

http://archive.org/details/totem1938sout

. . . A YEARBOOK THAT GIVES THE GIRLS A BREAK

Southistory

An Archer—that's our emblem—an Archer shooting high. Yes, we are all Archers, and for four short years we have been aiming at the target of scholarship, character, and service. Some of our arrows have fallen short of the mark, some have overshot it, and some have scored bulls'-eyes. But our aim has been high—and our score, too, during these glorious high school years.

. . . And the years have been glorious! Remember the sophomore party? It was really a circus of fun. As juniors, we walked under ladders to "The Fateful Quest" on Friday the thirteenth; and a few months later danced at the "Coronation Ball." And this final year is replete with memories—the first Senior Class Banquet South Side has ever had, good times at the Fun Fest, the Senior Play, Ivy Day, the magnificent final game of the state basketball tournament, and the equally magnificent celebration after the team won the title; and, finally, Baccalaureate Services, the Senior Dance, and Commencement. Besides all these, the good times we have had taking part in club activities, on publications, or in serving the school in some other way, can never quite be forgotten.

The Archers have always aimed high and well. In athletics, in publications, in music, in public speaking, essay contests, and Latin contests, they have displayed not only knowledge and ability, but also all that is good and fine in youth. We are proud to have been Archers that have aimed so high and scored so well!

To you seniors of the future, the class of '38 can offer this advice only—live well your years at South Side; have a good time while you can! The time is not far off when you, too, will want to cherish memories of the happy hours you've had with her. Live now, that your memories of South Side may be only happy ones, as ours have been.

In later years as we are looking back over this Totem, in order to assist a none-too-efficient memory, let's turn back time's clock, live again those happy hours in Archerland, recall once more that freshman fear we had when first we entered South Side's portals, and thrill again to Baccalaureate and Commencement. These things we shall never forget!

Totem 1938

TOTEM 1938 Published by the Graduates of 1938 of South Side High School, Fort Wayne, Indiana

VOLUME Sixteen JUNE 1938

COPYRIGHT 1938 by

Joan Bonsib, Editor
Don Helm, Business Manager
Joan Piety and Julia Crabill, Co-Circulation Managers
Rowena Harvey, Faculty Adviser

SUBSCRIPTIONS

The price of the TOTEM is two dollars; two dollars and twenty-five cents after the date, April 22, 1938.

June, 1938

Southistory, 3-4
The Designers, 6
Division One ◆ Features, 7-14
Division Two ◆ The Faculty, 15-22
Power Behind The Throne, 15
She Holds Four Aces, 16
Give The Dean A Break!, 17
Pedagogical Personalities, 18-19
Our Pals, The Teachers, 20-21
After Office Hours, 22
Division Three ◆ The Seniors, 23-48
Sociable ◆ Soporific ◆ Somnolent ◆ Sophisticated ◆ Seniors, 40
Four Year Honor Roll, 41
National Honor Society, 42-43
One From Many, 45
What The Seniors Think, 46-47
Division Four ◆ Underclassmen, 49-68
Division Five ◆ Athletics, 69-84
The Feet-Ball Boys, 70-71
The Winnahs!, 73
They Came ◆ They Saw ◆ They Conquered ◆ Yipee!, 74-75
Our Trucking Tracksters, 77
Intramural Inmates, 78-79
G. A. A. Girls—Best of Sports, 80-81
Division Six ◆ Activities, 85-118
Division Seven ◆ Snaps, 117-122
Totem's Eye-View of the Tourney, 118-119

The Designers

Faculty Adviser, Rowena Harvey; Editor, Joan Bonsib; Business Manager, Don Helm; Co-Circulation Managers, Joan Piety, Julia Crabill; Co-Activities Editors, Margaret Ruckel, Elizabeth Neff; Senior Editor, Betty Davenport; Assistant Senior Editors, Dalton McAlister, Ellen Adding-ton, Nancy Lou Wermuth, Roy Roadcap; Sports Editor, Leslie Johnson; Assistant Sports Editor, Mart Ankenbruck; Intramural Editor, Hollis Logue; Sports Writer, Bud Brandt; Junior Editor, Lillian Gunzenhauser; Assistant Junior Editor, Mary Jane Wagoner; Sophomore Editor, Ann Winter; Assistant Sophomore Editor, Vivian Woods; Freshman Editor, Bob Jones; Girls' Sports Editor, Marjorie Crago; Assistant Girls' Sports Editor, Ruth Henline, Nora Mae Bradbury; Laverne Helen Cox, Betty Garton, Betty Lee Wilson, Rodney Stair, Dee Keel, Betty Garton, Betty Lee Wilson, Rodney Stair, Mae Persing; Proof Readers, June Close, Betty Williams, Phyllis Culver, Mae Persing, Ellen Foelber, Viola Yaney; Publications Editors, Music Editor, Eleanor Monesmith; Beatrice Fudge; Music Editor, Bob Firestine; Typists, Martha Layout Editor, Bob Firestine; Typists, Martha Zelt, Wilma Inwood; Photographer, Max Spencer; Assistant Photographer, Bob Fire-stine; Assistant Photographer, Al Garrison, Writers, Betty Lee Wilson, Betty Garton, Ellen Addington, Martha Ann Bacon, Viola Yaney, Rod Stair, Martha Ann Bacon, Logue, Don Maggart, Eric Seibt, Moeller, Doreen Russell, Eric Seibt, Marjorie Crago, Robert E. Lee, Phyllis Culver, Billie Mauk, El-dora Buesking, Janet Hartman, Joe Bell, Martha Zelt, Roy Roadcap, Dalton McAlister, Helen Cox, Dwight Frost, Don Helm, Bud Brandt, Royal Steiner, Mar-jorie Turner, Ozz Eggers

DIVISION ONE FEATURES

FEET FIRST

it goes to your feet . . .

tramp! tramp! tramp! tramp! all around the school.
rooms, halls, and places. Here they come; there they go
1986 pairs of feet trying to make the floor fall
through. Big feet, little feet, all kinds of feet each
pair helping to make that incessant pounding to which
our floors are so accustomed But we'll have to admit
that we can't very well get along without our feet, so
we'll have to go on living forever listening to that
tramp, tramp, tramp tramp tramp

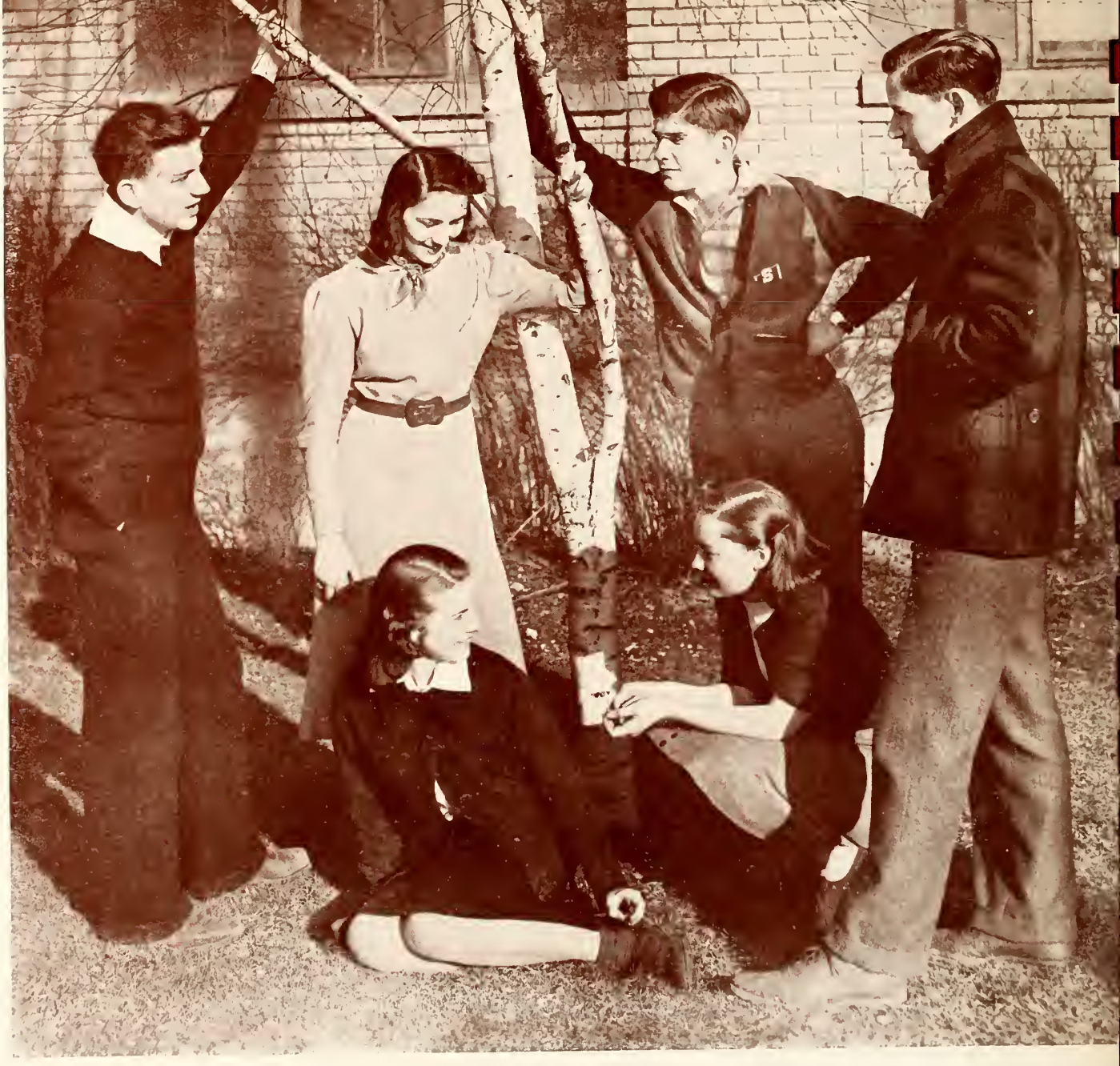

ACQUIESCENT ARCHERS

SOUTH SIDE HIGH SCHOOL

TO THE SCHOOL THAT HAS NO EQUAL

SOME SAY WE'LL MEET AGAIN . . .

DIVISION TWO - THE FACULTY

Power BEHIND THE THRONE

This year we're letting Mrs. Snider be the power behind the throne. Since this is a book giving the girls a break, it seems only fitting and proper that we should do this But we all think that our principal is a very remarkable fellow, too And we like them both!

SHE HOLDS 4 ACES

Here's Mrs. Abbett holding the four aces. Of course Mr. Abbett probably has his "say so" pretty often, too. But they both make pretty good bosses we've decided . . and we're all for them!

Give The Dean A Break!

And here's our dean. She's another one of the reasons for our happy days at South Side. She's a mighty fine lady and we couldn't get along without her.

PEDAGOGICAL

Starting on the left

CARSON, ALDA JANE Her biggest pleasure outside of school is her work in the Psi Iota Xi sorority. A.B. from Indiana. A.M. from Columbia.

ALDERDICE, DOROTHY Ye keeper of records, files, and stuff. Graduated from Central in 1928. Came to South Side in 1930.

COOK, M. J. Has made a big success out of the Boys' Rifle Club during his short stay as adviser. B.S. from Purdue. M.S. from Indiana.

DEAN, ALICE. Makes her gym classes more interesting by joining in with her pupils. A.B. and A.M. from West Virginia.

CHAPPELL, J. HENRY. Between raising daughters and teaching manual training, his time is well filled. B.S. at Indiana State Normal.

DAVIS, ORA. "Orry" has charge of Athletic Department. A.B. from Indiana State Normal School.

BEX, C. A. Teaches freshies how to work with wood. Also how to be handy around the home. B.S. from Indiana State Teachers' College.

DEMAREE, ELIZABETH Due to her ability, Philo has become one of the most outstanding clubs in school. A.B. and A.M. from Indiana.

BEAN, HELEN When passing her room, one is conscious of a scent of cooking food. B.S. degree from Indiana.

DOCHTERMAN, ERMA The lady of the beautiful colors. B.S. degree in Art from University of Minnesota.

COVALT, NELLE. Nimble fingers and nimble mind are her attributes. A.B. at Indiana.

Nelle Covalt

DeLANCEY, ROSE MARY. A "dead" shot with a rifle. A.B. at Indiana. A.M. at Colorado.

BRINER, LOUIS His main interest in life is to delve into a steaming dish of Boston baked beans. A.B. and B.S. from Indiana.

GOULD, ELNA S. Prexy of the greenhouse, conservatory, nursery, or whatever you call it. A.B. from Olivet.

CROWE, MARY. Like her sister, she employs a great amount of patience combined with a pleasing personality. Ph.B. from Wisconsin. A.M. from Colorado.

FIEDLER, ADELAIDE Master of the unknown—math and astronomy. A.B. at Michigan State Normal College. A.M. at Michigan.

CROWE, EDITH Unlimited patience is her formula for successful teaching. B.S. from Wisconsin.

FLINT, A. VERNE. Enjoys delving into vocational guidance work. Teaches math on the side. A.B. from Ball State. A.M. from Michigan.

PERSONALITIES

Starting on the left

HARVEY, ROWENA "Roxy" (behind her back) Responsible for all success of publications A.B. and A.M. at Indiana.

MAGLEY, DOROTHY Really "pulls strings" with her puppeteers A.B. from Indiana A.M. from Columbia.

HODGSON, GEORGE ANNA Distributor of good advice to weary freshmen Algebra also included A.B. from Ball State.

MAKEY, HERMAN Themes and parliamentary procedure "come natural" to him B.A. in English at DePauw.

FORTNEY, MABEL Being adviser for Junior Math Club is her main diversion A.B. from Ball State A.M. from Michigan.

KELLEY, ELIZABETH One of our popular English teachers Enjoys traveling very much A.B. from Western A.M. from Columbia.

HEMMER, AMANDA Enjoys putting on skits for assemblies and pep sessions A.B. at North Central College.

OPPELT, GERTRUDE Her ingenuity makes the tea dances possible A.B. from Wisconsin A.M. from Michigan.

KIEFER, EMMA Keeps her classes "rolling in the aisles" with her humor A.B. from Indiana.

McCLURE, JAKE Very close follower of world events Keeps current events scrap book A.B. from Indiana N.A.G.U. at Indianapolis.

GILBERT, WARD O. Wisecracks are his appetizers, baseball is his meat, and chemistry is his dessert A.B. at Indiana.

LEY, MARY HELEN Has charge of art part of Booster Club Author of many art books Art Institute, Chicago University of New York.

McCLOSKEY, MARY Most remarkable memory for poetry she has read B.E. and M.E. from State Teachers' College, Pennsylvania A.B. and A.M. from Columbia.

MILLER, HAZEL Faculty adviser of Junior Class Teaching history fills her days to overflowing Ph.B. from Chicago A.M. from Columbia.

FURST, RUSSELL Believes in the old adage, "Haste makes waste." A.B. from Ball State, A.M. from Chicago.

MELLEN, LUCY Making menus for hungry students is her specialty Teaching home economics is her hobby, we might say B.S. Bradley Institute.

HULL, LOUIE Spends leisure time with his telescope B.S. Central Normal, and A.B. at Indiana University.

MONTGOMERY, VIRGINIA Has to listen to a hundred and one excuses for absences Prexy of the study hall A former Archer is she.

OUR PALS,

Starting on the left

OSBORNE, LUCY. One of the newer teachers on faculty. English is her meat. A.B. at Ball State.

POCOCK, MARY. First alumna to return to South Side to teach. A.B. from Oberlin.

MOTT, CRISSIE. We enjoy hearing her expound on the subject of her relations. B.S. from Lewis Institute.

PLASKETT, JOSEPH. A windy day and a good sail boat is all that he asks for. B.S. at Northwestern. A.M. from Chicago.

MURCH, EARL. Chief "adder upper" for the funds of the school. A.B. from Indiana State Normal. A.M. from Columbia.

RINEHART, BEULAH. Familiar to the students as the "nice lady with the white hair". Ph.B. from Chicago.

PARKS, DELIVAN. Really enjoys his between-class snacks. B.S. from Michigan State Normal School.

REHORST, PEARL. A "stitch in time saves nine" is the theory of her sewing classes. B.S. from Miami University.

NULL, BENJAMIN. Droll humor is his talent. Head of the English department is his position. A.B. from Indiana.

POST, STANLEY. Introduces 'em to business. B.S. at Ball State.

MURPHY, MAURICE. Proponent of economic classes. A.B. from Central Normal and Indiana. A.M. from Illinois.

SHOUP, EMMA. Collects fines for all books that we forget. B.S. at Purdue. B.S. in Library Science at Illinois.

PECK, SUSEN. A real booster of the "legitimate theatre". A.B. from Ball State Teachers' College.

SMELTZLY, ELEANOR. We can't name a place where she hasn't been. A.B. from Indiana.

PERKINS, OLIVE. The lady who patiently instructs our students on the fascinating subject of French. A.B. from Indiana State Teachers' College.

SCHMIDT, CLARA. One of the teachers who are a great help to "green" freshies. A.B. and A.M. from Michigan.

RIEKE, DOROTHY BENNER. A real pal to all her students—and do we like her! A.B. from Indiana University.

SIDELL, PAUL. His main occupation is being Santa Claus in the Christmas skits. A.B. from Indiana.

THE TEACHERS

Starting on the left

SMITH, GRETCHEN. Responsible for making South Side "radio conscious". A.B. from Indiana.

TUDOR, MAURICE. He has the job of handing out equipment to the athletes, and fighting with them to get it back. Recently left school because of ill health.

WINDMILLER, HAROLD. Another of our pedagogues that has a good sence of humor. A.B. from Ball State. M.A. from Indiana.

STERNER, EARL. The man who is more of a pal than a teacher. A.B. from Indiana.

WAINWRIGHT, JACK. Waving a baton at aspiring and perspiring musicians is his main interest. M.A. at Oberlin.

WHELAN, LLOYD. Students learn about the wonders of the universe in his classes. B.S. from Purdue, B.S. from Indiana State Normal. M.S. from Michigan.

THORNE, MABEL. Welfare work in Labrador interests her very much. A.B. and A.M. from Illinois.

WALKER, ERNEST. Can most always be found eating at the Grill. B.S. from Danville Normal School.

YODER, DORSA. New teacher who came here to teach chemistry. A.B. from Iowa University. M.S. from Iowa State.

VAN GORDER, PAULINE. Teaches young freshies how to become better citizens and how to prepare for later life. A.B. from Oberlin.

WELTY, GRACE. One of South Side's inimitable Latin teachers. A.B. from Indiana.

WILSON, WILBURN. The government's chief critic. He really knows his civics. A.B. at Ball State, A.M. at Chicago.

AFTER OFFICE HOURS •

Little Miss Suter is caught by Firestine . . Mr. Null working with antiques . . Paul Sidell caught in the act of washing dishes . . Ginny Montgomery hands out the pink slips . . "Ping-Pong" Cook tries his hand at the game . . . Mr. Murch has gone a-fishing . . Dorsa Yoder turns painter.

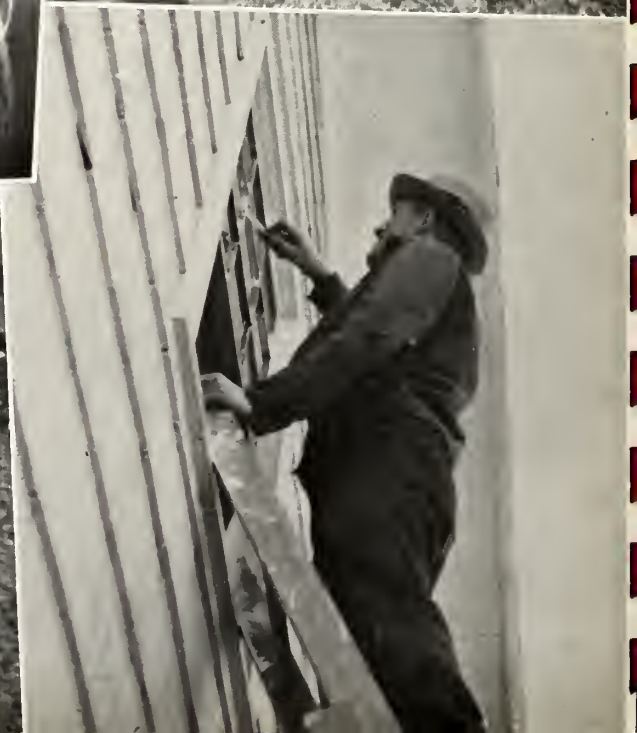

DIVISION THREE - THE SENIORS

Left to Right: George Kempf, Social Council; Miss Adelaide Fiedler, Faculty Adviser; Ozzie Eggers, President; Mr. Henry Chappell, Faculty Adviser; George Castle, Vice-President; June Close, Secretary; Martin Ankenbruck and Julia Crabill, Social Council.

THE CLASS OF ONE • NINE • THREE • EIGHT

Yes, we are some bunch of Seniors--dignified and proud. But who would have thought four years ago that bunch of small, eager-eyed, and scared kids would turn out to be the exalted and sophisticated group they are now?

But how did we change? The answer to that question is, as Topsy would have said, "We just growed." That's what we did—"growed"--through our many exciting experiences and activities. We lost our way in the huge halls; bravely took our first 8th period; tried to smile at our first scolding; and later even found enough nerve to speak to the upperclassmen. Next in our glorious transformation came the big thrill of our activities. We remember well our Sophomore Class Party, our Banquet held on Friday the 13th, amid broken mirrors, opened umbrellas, and step-ladders; our never-to-be-forgotten "Land Ahoy" Banquet; our Junior Prom.

Of course we're especially proud of our faithful class officers, Ozzie Eggers, George Castle, June Close, Mart Ankenbruck, Julia Crabill, and George Kempf; of our A-1 speaker, Dalton McAlister; of our G. M.'s on The Times; of our six senior members of the basketball squad; and of our Quill and Scroll and National Honor members.

When our growing days are over, we can look back to the happiest times in our lives; and we'll say, "Yes, we were some bunch of Seniors."

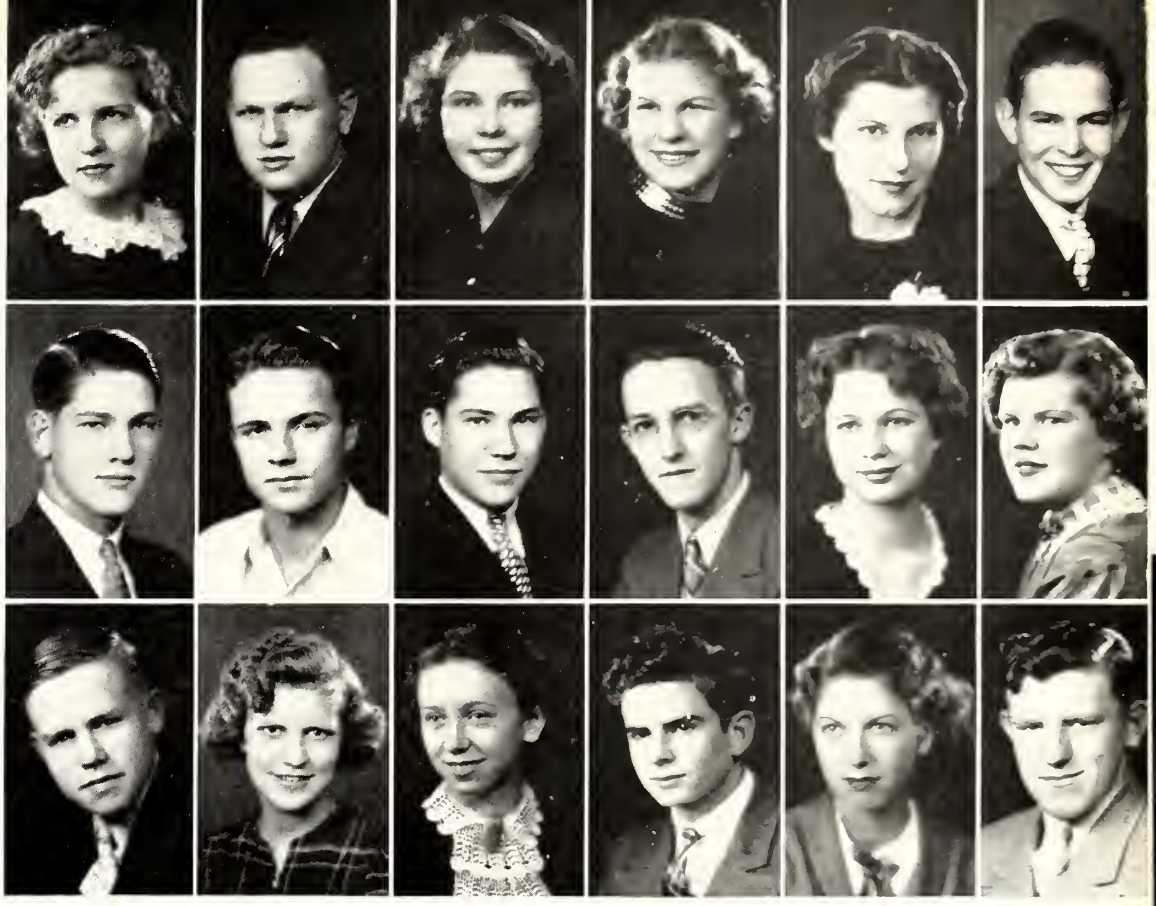

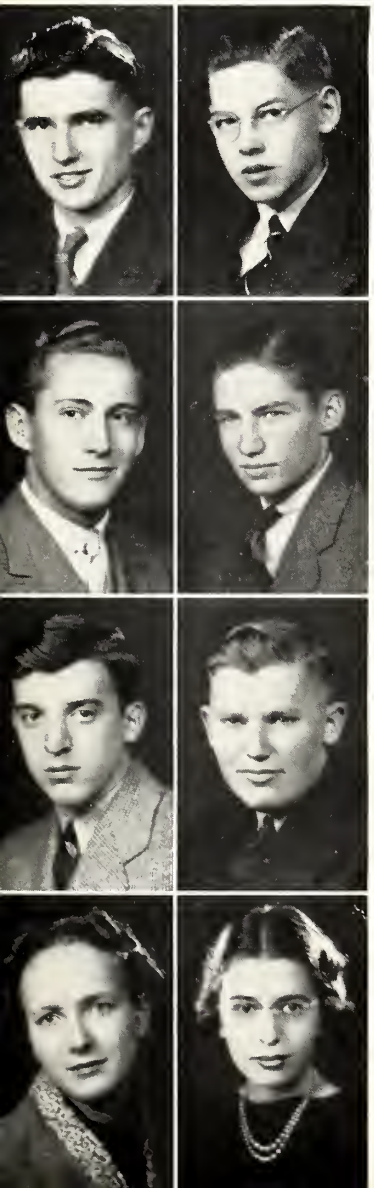

Farthest to the left

BELL, JOSEPH "Josephus the Rover" From Miami High in Florida. Pounded the gavel for Torch. Varsity track and basketball. Times and Totem. Quill and Scroll.

BELL, MARION. "Bing" Varsity football. Former Philatelic big-stick. Art, Hi-Y, Wranglers.

BETOUNES, SAM. "Gus" Stepped up from Torch Club to Senior and Junior Hi-Y. Intramural sports.

BICHACOFF, BILLIE Her knowledge of chemistry will, beyond all doubts, lead her to success.

Nearest to the left

BELLING, ROBERT. "Nick" His greatest sin is a happy grin.

BELOT, FRANK. "Sammy" Admired letterman. Art Club. Mainstay on our champion basketball team.

BEYRAU, WAYNE. "Gus". Carries a football in leisure hours.

BLASS, VIRGINIA. "Ginnie" Secretary So-Si-Y. USA Wo-Ho-Ma.

Way at the top

ADAIR, ANNETTE MARIE "Nettie" Huntington High School Wranglers and Travel.

ADAMS, SETH Just plain Seth Totes a football in his spare moments.

ADDINGTON, ELLEN Meterites Philo USA. So-Si-Y. Inter-Club Congresswoman from USA and Social Science 1500 Club Times Assistant Senior editor Totem.

AFFOLDER, ANITA German Club Besides belonging alphabetically to GAA and USA, she boasts another letter, in athletics.

ALEXANDER, ALICE ELIZABETH "Peachy" Liked by all her friends.

ALLWAY, KENNETH "Kenny" "Passed on" from Torch Club to Hi-Y Intramural sports.

Second row from top

ANKENBRUCK, MARTIN P. "Mart" Science fiend Math-Science and Social Science Hi-Y Chief Times' sports scribbler Totem Wranglers 1500 Club Councils socially for senior class Intramural and varsity track and football.

ANTOINE, DICK "Nick" Possesses the soul of an artist. Has won an Art School scholarship.

ANTRIM, JAMES "Jim" Checked in from Barberton, Ohio, and is going strong here.

ARMSTRONG, DONALD "Army" Torch and Travel Manages to get some music in edgewise while grabbing off awards in bookkeeping and intramural sports.

BAADE, DOROTHY ELSA "Puggie" Frowns and heartaches never bother her.

BACON, MARTHA ANN "Mar" Crossed the Meterite-Philo bridge SPC GAA USA Social Science 1500 Club.

Third row from top

BAKER, JAMES E. "Jim" Registered from St. Marys, Ohio Has an "inner soul" for music.

BALDWIN, EVELYN "Evv" German Club Athletically minded Does her bit in So-Si-Y.

BAUMGARTNER, JANIS "Deanie" USA and Junior Math Orchestra Glee Club Service Club.

BAZZINETT, DONALD "Bazooka" Has won awards intramurally Yells and leads yells Contributed to Times.

BECK, MARGARET "Mike" Her athletic ability rewarded by a letter Times worker Conservation and Forum Helps So-Si-Y.

BECKER, SYLVESTER "Red" Intramurals Always has something to say in Social Science and Forum An Important cog in Wranglers.

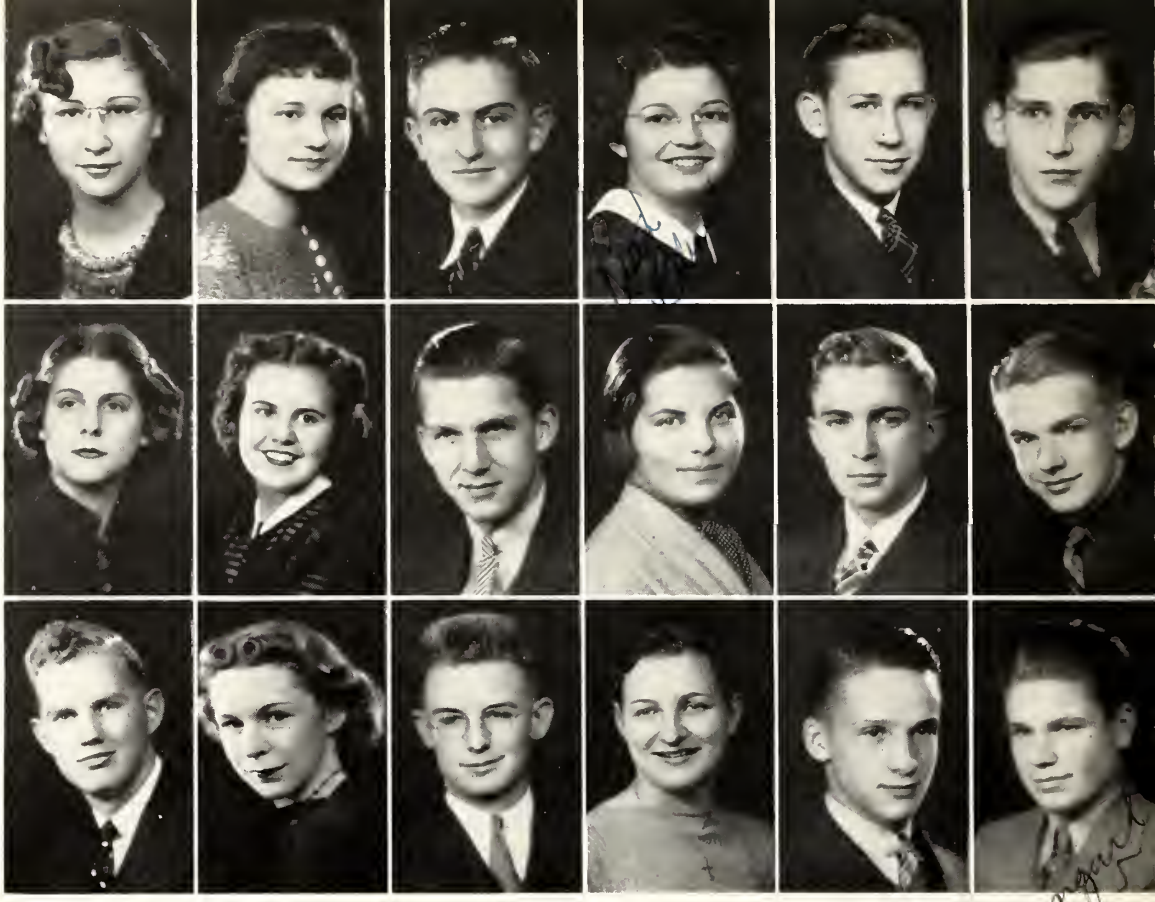

Farthest to the left

BRODERICK, BETTY JEAN "Pug". Learns how to cook at Wo-Ho-Ma GAA letter Glee Club.

BROWN, EARLE. "Ted". Glee Club Torch Hi-Y. Philatelic.

BUDDE, NORMAN "Norm" A Rifler and prominent member of Marionette Club. Junior Math. Wranglers SPC.

BUESKING, ELDORA. Hoards gold in So-Si-Y Philo Times. Totem. Does up Mr. Davis' letters. USA Social Science GAA.

Nearest to the left

BROTHERS, ANNE. "Annie". Totem Meterites Philo Enjoys French Club.

BROWN, FLOYD PAUL Service Club Music librarian Band and Orchestra Music letter.

BUCK, JOHN "Jack" "Head stuff" of Radio Sci-Lab.

BUNDY, WILLIAM M. "Bill" Torch Club Old standby of Wranglers.

Way at the top

BLAUVELT, MARY ELLEN "Blau" GAA letter sweater.

BLEICH, MARCELLA. "Marcie". A "crackerjack" at bookkeeping.

BLOUGH, RICHARD "Dick" A cheerful boy, don't you think?

BLUE, RUTH MARIE. "Ruthie". Shooting star in Rifle. USA. So-Si-Y. Travel Wranglers.

BLY, FRANKLIN Held in high esteem by his many friends.

BOHDE, ROLAN DALE Came to Archers from North Side.

Second row from top

BOHNE, MERVYN "Merv". Meterites. GAA. Interest lies in Art Club.

BONSIB, JOAN. "Jo". Vice-president Wranglers Art. Arranged social affairs for the sophomore and junior class Edited the Totem Times Philo, French, Social Science, SPC, and Meterites Glee Club and Radio Players.

BOSELY, ROBERT. "Bob". Torch. Intramural sports.

BRADBURY, NORA MAE. "Peanuts". Head professor at Junior Math. Math Sicence and SPC. Glee Club. GAA.

BOTZ, JAMES. "Jimmy". Goes in for intramural sports.

BOWSER, PHILIP "Phil". Swaps stamps at Philatelic. Wranglers Rifle.

Third row from top

BRANDT, HENRY "Bud" "Mayor" always has a few words to say at Social Science Torch Hi-Y. Sings silly symphonies at 1500 and Totem potlucks SPC, Math Science, Service, and Letterman's Varsity football and track.

BRADLEY, JANE. "Brad". Squeezed subscriptions from students for Totem Art Club.

BRANNING, ROBERT "Bob". Blows boisterously in band and orchestra.

BRASE, ELOISE. "Weezy". Wo-Ho-Ma Rifle. Member of Travel.

BRIEGEL, THOMAS. "Tom". Checked in from "The Land of Sunshine", California Hi-Y. Intramural.

BRAUNGART, ROBERT. "Bob". Always seen at Castle's side.

Way at the top

BUNNER, ROBERT WILLIAM. "Bob" Prominent in Sci-Lab and Math-Science Band.

BURHENN, ELIZABETH "Betty". Worthy of her letter sweater earned in GAA.

BUTLER, JOHN MERRILL . . "Red". Travel and Wranglers Band and chorus and has earned music letter Service Club.

BUUCK, DELBERT. "Admiral". Gives his extra-curricular time to intramural sports.

BYANSKI, DOLORES "Dee". Devotes time to Service Club.

BYROADE, DELMAR . "Delm". Formerly did his homework in New Haven.

Second row from top

CALKINS, BETTY JEAN. "Becky". Sunshine Service Club. GAA and SPC.

CAMPBELL, ELSIE . . "Giggles". GAA Two degrees in So-Si-Y.

CAMPBELL, ROBERT . "Burrhead" Shines for Torch Intramural.

CARBAUGH, KENNETH "Ace" Travel Rifle A high spot in Hi-Y Wranglers Intramural.

CASE, EVAN Travel and Torch Sci-Lab Varsity football and track.

CASTLE, GEORGE "Georgie" Social Council in junior year and vice-president of Senior Class Hi-Y treasurer and the Totem.

Third row from top

CHAPPELL, INA CLAIRE "Inie" and "Slats" Art Club. 1500 Club and The Times Philo. Wranglers and Extemp Club. S. P. C. secretary.

CLARK, FAITH . "Pudgy". Serves school in Service Club.

CLOSE, JUNE. . "Junie" Art Club. German So-Si-Y and Travel Secretary Junior and Senior classes.

COATS, MATTIE LOU "Coats" So-Si-Y and Travel GAA Orchestra Bookkeeping awards and GAA letter.

COBURN, WALLACE "Wally". May time never dim his happy disposition.

COLLINS, GRACE "Gracie" Belongs to Junior Math and Philo. Also accompanies Travel Club on its eternal Odyssey.

Nearest to the right

COOK, KATHRYN "Kay" Meterite Wranglers. Wields the gavel for Dancing Club Vice-president SPC. Popular marimba player.

CRABILL, JULIA "Julie". USA Assistant to boss of Meterites Minute reader of So-Si-Y Sophomore secretary Co-circulation manager Totem Social Science 1500 Times.

CRAGO, MARJORIE . "Marge" Big stick of Rifle. GAA Library Philatelic German Three E's and Forum.

CRIPE, MARY JANE . "Janie" USA So-Si-Y Times and Totem.

Farthest to the right

CORWIN, BILL. "Scoop". Devotes his time to Service Club.

COX, MARGARET HELEN "Coxie" High honor student Philo Travel, Social Science, Forum Math awards Junior Math and Math Science Latin School library 1500 Copy editor Times and Totem Vice prexy for Junior Math and Latin Club.

CRAMER, EARL. "Stubby" Belongs to Good Will Club Intramural.

CRUM, MARTHA ANN "Marthie" Meterites Philo Times, Totem, 1500, So-Si-Y Secretarial work Mr. Davis. Travel and SPC Talent in commercial field.

Way at the top

CRUMRINE, DELORES "Pinky" So-Si-Y, Wo-Ho-Ma Goodwill GAA letter.

CULVER, PHYLLIS "Phyl" Meterites Philo Social Science Travel SPC Records the minutes for Library Raps for order in French Club 1500, Times and Totem.

DAVENPORT, BETTY ANN "Betts" SPC Meterites Philo Travel German Numerals in GAA 1500 Quill and Scroll Editor senior section for the Totem.

DEARING, RALPH, JR. It can truly be said that he loves a good time.

DECKER, WILLIAM "Bill" Rifle Club.

DEPUE, ELLEN "Baldy Beeler" Wo-Ho-Ma, Service and Good Will.

Second row from top

DIEM, HARRY Intramural Leading league scorer in basketball.

DIGREGORY, HELEN "Sally" Member of the Dance Club.

DOTY, NADINE "Pete" Bookkeeping awards.

DUMFORD, CHARLES L. "Whitey" His parties are huge successes.

DRYER, MILDRED "Milly" Sunshine So-Si-Y Bookkeeping awards.

DUNAWAY, MAXINE "Maxie" Rifle Club So-Si-Y and Service Club.

Third row from top

EGGERS, OSCAR "Ozzie" Senior class president Sci-Lab, Forum, and Booster Yell leader SPC General Manager of Times Big boss of 1500 and vice boss of Social Science Quill and Scroll.

EISENACHER, BETTY "Eisy" Girl's Rifle Club Big stick of GAA and reads minutes for Lettergirls Athletic awards.

ELFNER, DOROTHY "Dot" Math Science and Rifle Numerals in GAA Times Totem Business Manager of Times Proud of her gold-jeweled pin.

ELLENWOOD, DOROTHY "Dot" Her main interest lies in GAA Athletic letter.

ELLINGER, JUNIOR "Jay" Sci-Lab Chorus Rifle Goes in for sports.

EMRICH, BONITA "Bessie" Voice gets a workout in Glee Club.

Nearest to the right

ERWIN, DOROTHY "Dot" Lover of music.

ESTERLINE, JAMES A. "Jim" Recognized for his art work.

FORKER, HELEN "Fork" German and Philatelic GAA A triple triangle girl Athletics letter Bookkeeping pins Honor basketball.

FAUX, JACK Letterman's Varsity football.

Farthest to the right

ESER, MARGARET "Mike" Believes in theory that exercise is good for one's health.

EVERSON, GWENDOLYN "Gwen" So-Si-Y and Service Philo Forum.

FACKS, EDWARD "Ed" A swell boy to all who know him.

FINDLEY, BYRON "Bud" Math-Science.

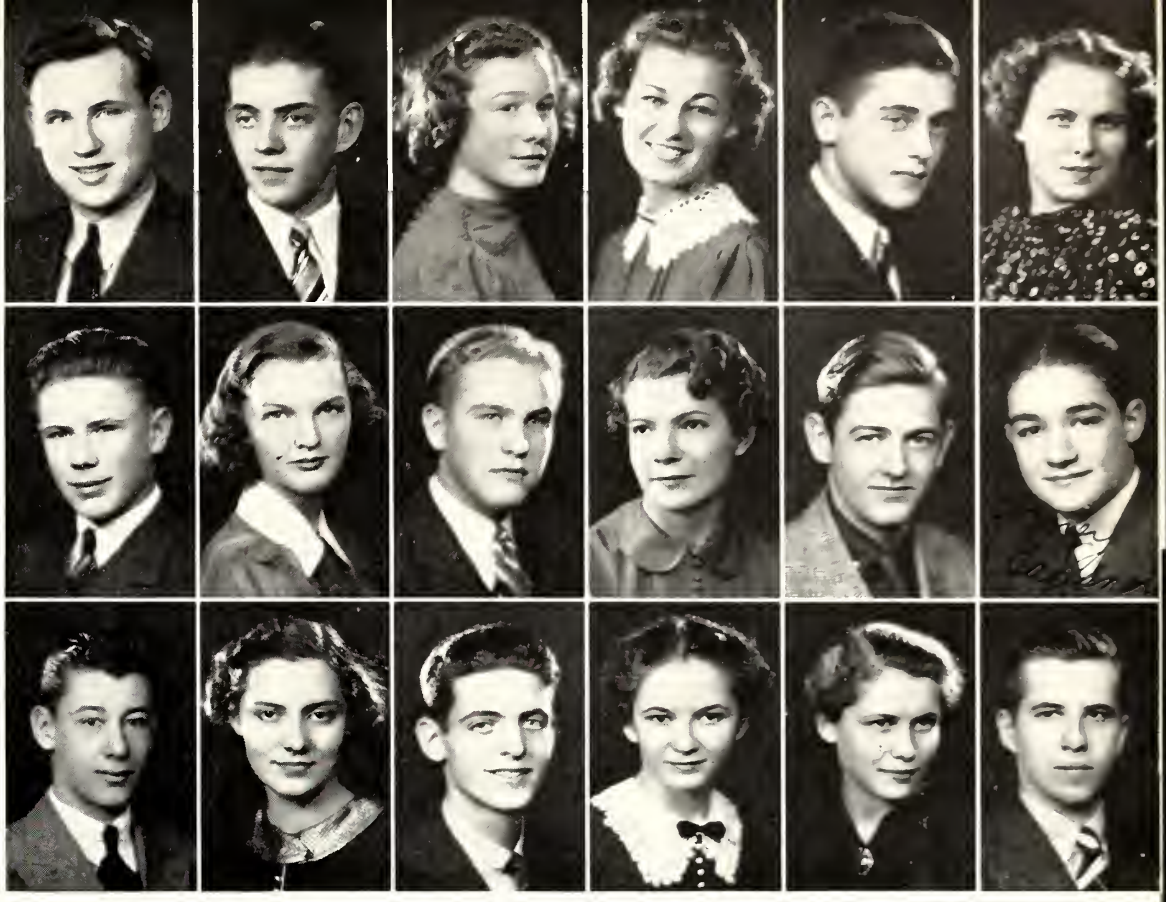

Farthest to the left

GIBSON, PATRICK "Gib" Art Club Intramural Band.

GLADIEUX, RICHARD "Dick" From St. Vincent's Commercial High in Lafayette.

GATCHELL, HELEN From Brighten High School at Howe Well liked.

GRIFFITH, BETTY JANE "Bettina" GAA Booster Club.

Nearest to the left

GINGHER, MARY ELLEN Rifle So-Si-Y and GAA French.

GOODWIN, PAUL "Dash" Enjoys dashing around for hilarious times.

GRANT, NANCY JANE "Nan" Junior Math.

GRIFFITH, EUGENE Everyone likes this fellow.

Way at the top

FIRESTINE, ROBERT "Robin" Sci-Lab Social Science Conservation Gold 1500 pin Totem's head picture taker.

FISHER, HARRY "Bugs" Makes friends wherever he goes.

FOELBER, ELLEN "Pinky" German's second gal Library So-Si-Y and Service Rifle.

FRANKE, DOROTHY "Dot" German and GAA Bookkeeping awards Honor basketball team.

FRAZELL, DICK "Sig" Hi-Y Basketball, football Lettermen's Club.

FREMION, KATHRYN "Kay" Possesses a fun-loving nature.

Second row from top

FREY, HILBERT "Hilb" Rifle Hi-Y.

FRIES, LA VERNE Times Glee Club GAA.

FROST, DWIGHT "Frosty" Torch First president of Sci-Lab Social Science, German, Travel and Junior Math Glee Club.

FUDGE, BEATRICE ANN "Bea" Head boss Meterites Philatelic Philo, SPC, and Three E's, 1500 vice-president Social Science's secretary Totem Times general manager Times gold-jeweled pin Booster Club.

FYOCK, FRANKLIN "Hank" Wranglers and Hi-Y Track team.

GARDNER, ARNOLD "Arnev" Intramurally inclined.

Third row from top

GARRISON, ALLEN "Al" President of Math-Science Inter-Club Congress from Wranglers Intramural letter Public speaking awards.

GARTON, BETTY President of Travel, secretary-treasurer of Latin, and vice-president of Math-Science Service 1500 and Meterites Social Science Library Club Totem Quill and Scroll Latin awards.

GELLER, ROBERT "Bob" Wranglers and Travel Band.

GERBER, RUTH "Punk" President So-Si-Y Meterites Philo Social Science USA, Travel and Three E's Public speaking awards.

GERNAND, ELEANOR—From Concordia Lutheran Philo and German.

GERKE, RICHARD "Dick" Proud to be a student at South Side.

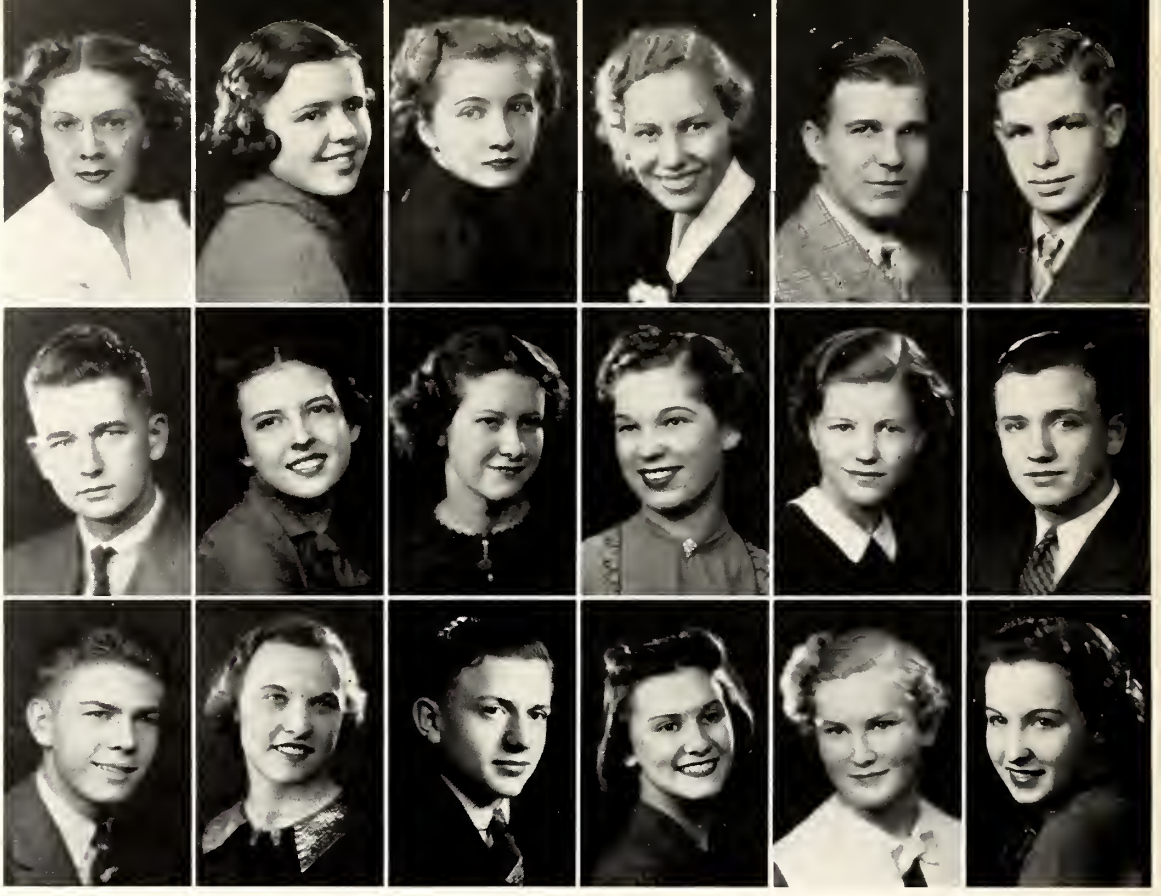

Farthest to the left

HIATT, JIM. "Buzz". Can buzz himself in and out of almost anything.

HIRSCHY, ROBERT E. "Bob". Records points for Philatelic. Music letter. Rifle Club.

HITE, DEFORD. Big interest lies in sports.

HORMANN, ROBERT. "Bob". From Concordia College and is doing right well.

Nearest to the left

HINES, JOHN. "Johnny". Led the Sophomore and Junior classes. Heads the "he-men" of Lettermens. All-State basketball team. Track and golf. Algebra award on Recognition day.

HIRSCHMAN, HOWARD. "Gump". He has many good friends. Also a "whiz" at math.

HOCHSTETLER, LORIN. Travel Band and orchestra. Intramural sports.

HOMMERT, PAUL. Paul came from "way out west," Willowbar and Elcart, Oklahoma. Has made many friends.

Way at the top

GROSS, BETTY. "Betts" President Latin Club. Times. Meterites and GAA.

GRUNEWALD, HELEN LOUISE. "Squeakie". Meterites. Latin. Glee Club and orchestra.

GUNZENHAUSER, LILLIAN. "Lil". Vice-president Philo. Kept track of currency in Art Club SPC and Thespians Totem. Social Science and Travel. Meterite. Circulation manager Times. 1500.

HABIG, EVELYN. "Ev". GAA. So-Si-Y.

HALL, ROBERT L. "R." "Keeper of monies" at Math-Science. Service Torch. Intramural.

HAMILTON, DALE. "Ham". Very proud to be a member of State Championship Team.

Second row from top

HARBER, WILLIAM. "Bill". A friend to all.

HARTMAN, JANET. "Jan". Vaudevilles. Dance Club. Student Players. GAA Philo. Wranglers. Math-Science. Totem.

HAUSE, CATHERINE. "Cath". Times. Philo.

HAYES, DOROTHY RUTH GAA Debating. Glee Club.

HEARN, MARIE. Prize for the Tercentenary test in 1935.

HECKMAN, EUGENE. "Euey". Has worked hard.

Third row from top

HEDDON, JACK. "Jay". Wranglers Torch. Sports and music.

HEINE, EVELYN MARIE. "Heine". GAA honor team. Philo.

HELM, DONALD. "Don". "D. Duck" Manages business for Totem. Student Players president. Social-Sciencers. Torch and Hi-Y. Sci-Lab. Wranglers. Honor Debate Team and Extemp Club. Gold Jeweled Times and Gold "D". 1500. Radio Players. Booster Club.

HENCH, JACQUELINE. "Jackie". "Jackie" will dance her way to success. Meterites.

HENLINE, RUTH. "Ruthie". Meterite and Philo. Social Science. Worked faithfully as big boss of Times. Totem copy editor.

HENSCHEN, ANABEL. "Ann". Came from Geneva High School. She has worked hard.

Way at the top

HORN, JACK "Fog" Junior Math, Math-Science, and Three E's Hi-Y.

HORST, RUBY "Horsie" From Muncie She is winner of essay contest.

HORSTMEYER, BUELAH "Bootie" President of Junior Math Philo and Travel.

HORSTMEYER, HELEN A grand gal.

HOWELL, ROBERT "Bob" Bob came clear from Rome, New York.

HOWER, MAX "Mac" Rifle secretary Senior Hi-Y Track.

Second row from top

HUDSON, MARIAN "Betty" Sings, swims Sunshine Bookkeeping award Travel Wo-Ho-Ma.

HULL, ANN "Annie" Booster chairman of decorations Philo Math-Science secretary Art secretary, too Totem.

IGNEY, EVELYN "Evy" Orchestra and girls' chorus Art Secretary film office Wo-Ho-Ma So-Si-Y.

INWOOD, WILMA Glee Club Philo So-Si-Y.

JACKSON, WALTER "Walt" Rifle Torch Hi-Y Band.

JACKSON, BEULAH GAA Latin Club.

Third row from top.

JOHNSON, ANNA BELLE Hails from Huntertown Rifle Club.

JOHNSON, LESLIE "Les" Torch, Library, Hi-Y, Glee Club, and Wranglers President of Social Science Vice-president Inter-Club Congress and Library Sports editor Totem Make-up editor Times Second place in Indiana in ad writing First in East-Central States in editorial writing First in Wranglers Extemp 1500.

JOHNSTON, WILLARD "Willie" Letter sweater.

JONES, GOY "Jonesy" "King of Swing" Service Club Band, orchestra and Glee Club.

JONES, MAXINE "Max" Sister to that "rhythm king", Goy Glee Club Girl Reserves Wo-Ho-Ma.

JONES, ROBERT "Bob" Frosh editor Art Club, Social Science, Times Intramural.

Nearest to the right

KAYSER, BLANCHE "Billie" So-Si-Y Wo-Ho-Ma Forum.

KEEN, LUELLA "Lu" Devotes all her time to teachings of Wo-Ho-Ma.

KELLY, GERALDINE "Gerry" Comes from New Haven Travel SPC Glee Club Totem worker.

KEMPF, VIRGINIA "Ginny" Her spare time is taken up with Rifle Club activities.

Farthest to the right

KEEL, LAVERNE DEE Silver pin for Library Three E's Totem Sophomore - Freshman Speech contest Second place in Extemp.

KELLY, MARY ELLEN So-Si-Y Philo.

KEMPF, GEORGE LEONARD Torch and French Art Club.

KERN, IRENE Wo-Ho-Ma.

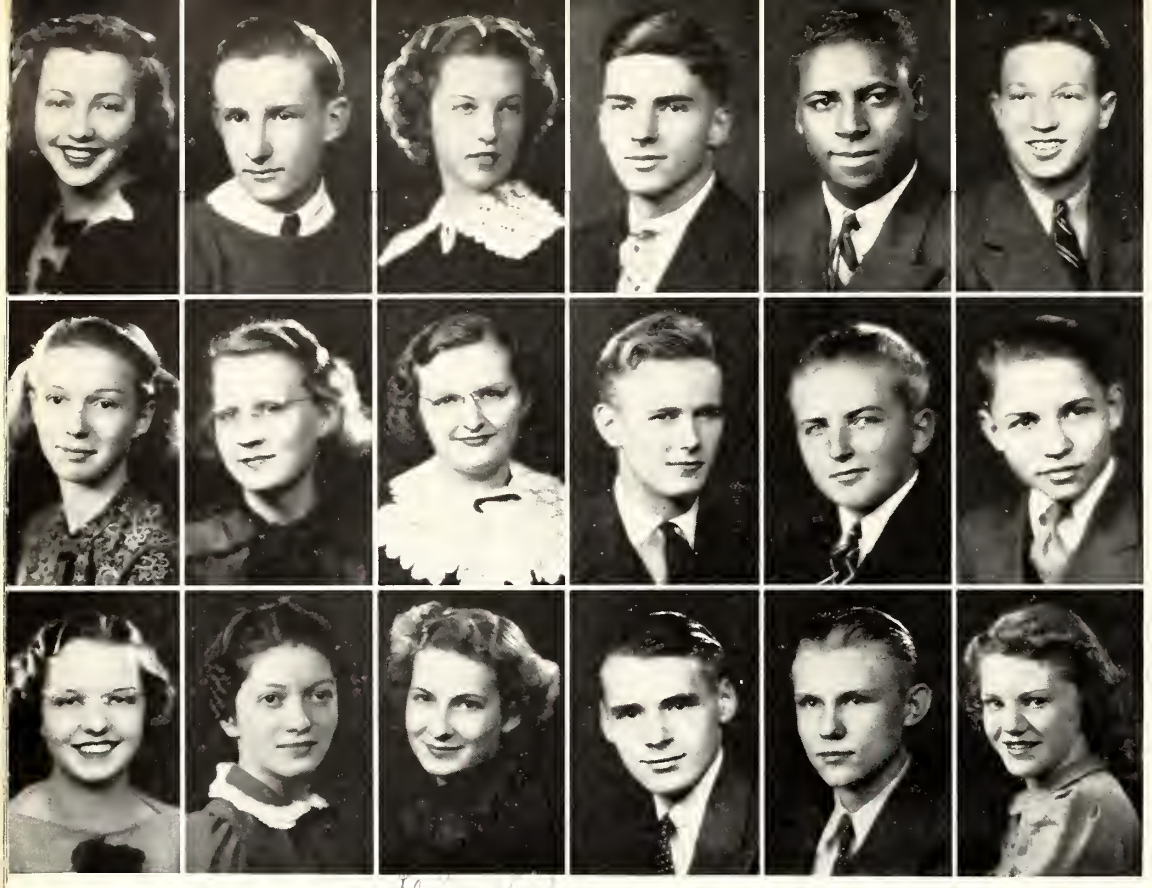

Way at the top

KERN, MADELINE "Dutch" GAA Wo-Ho-Ma.

KIESTER, WILLIAM "Bill" An everlasting friend to his fellow students.

KIMBLE, DOROTHY "Dot" Travel Wo-Ho-Ma.

KIRKPATRICK, MELVIN "Kirk" From Monmouth High School Track, boxing, tumbling.

KIRTZ, LONNIE "Lou" Plays a good basketball game.

KITZMILLER, HAROLD "Kitz" Four letters in basketball, football, and track Another State Champ.

Second row from top

KLINE, NAOMI "Sandy" A worthy Archer.

KLINGENBERGER, EVELYN A pal to all.

KLOMP, MARY JANE "Pom Pom" Calls roll for Junior Math So-Si-Y Travel Freshman-Sophomore Speech contest Wo-Ho-Ma.

KLOTZ, NED ERIC "Baron" Baron is a "noble" when it comes to sports.

KLOTZ, BOB Bob is a good chap.

KNIGHT, FREDERICK CLIFFORD "Fred" Letter in intramural Rifle.

Third row from top

KNOCK, EVELYN RUTH "Ev" Brings Sunshine into many lives.

KOLLMAN, ELIZABETH "Betty" From Kendallville Rifle So-Si-Y.

KOOP, ELVIRA "Penny" GAA letter.

KOWALSKI, RICHARD CARL "Dick" Yell leader Times Philatelic Torch and Travel.

KRAUSKOPF, HAROLD "Kraus" We appreciate service.

KERBS, FLORENCE "Flossy" Enjoys sports in GAA.

Nearest to the right

KUTSCH, HOWARD "Hootchy Kootch" Studies Parliamentary Law SPC Hi-Y and Social Science.

LA MAR, RICHARD "Dick" "Legs" Wrangler Social Science and Torch Intramural.

LEACH, JOHN ROBERT "Johnny" Wrangler Traveler Art Club.

LEE, ROBERT E. "Fudge" "City judge" for a day Point recorder in Library Club Hi-Y Co-leader of art division of Booster Club Times and Totem Library pin Sings.

Farthest to the right

LAHRMAN, PAUL ROY "Roy" Roy is just the kind of a fellow we want.

LAUER, DONALD JOSEPH "Don" Intramural.

LE CHOT, ROBERT JAMES "Bob" Wranglers Intramural.

LEE, ROBERT A. "Arney" Hi-Y Lettermen's Intramural.

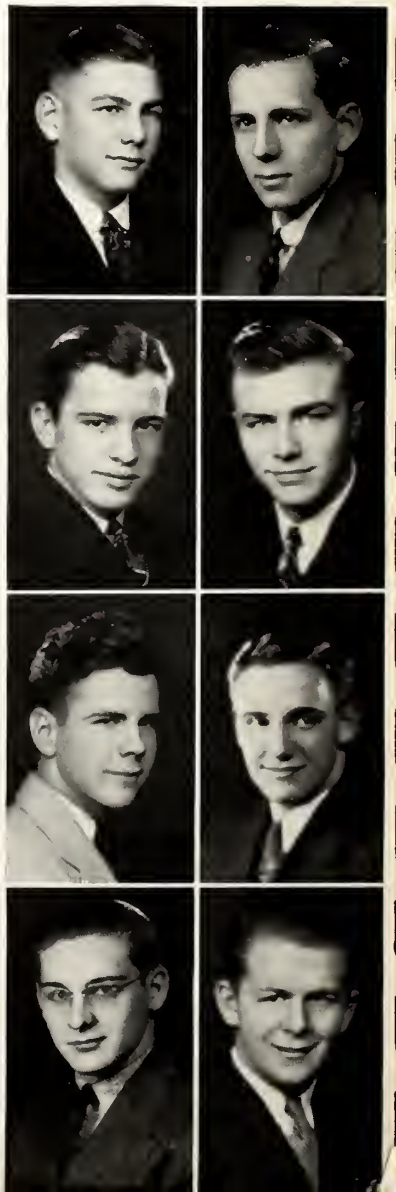

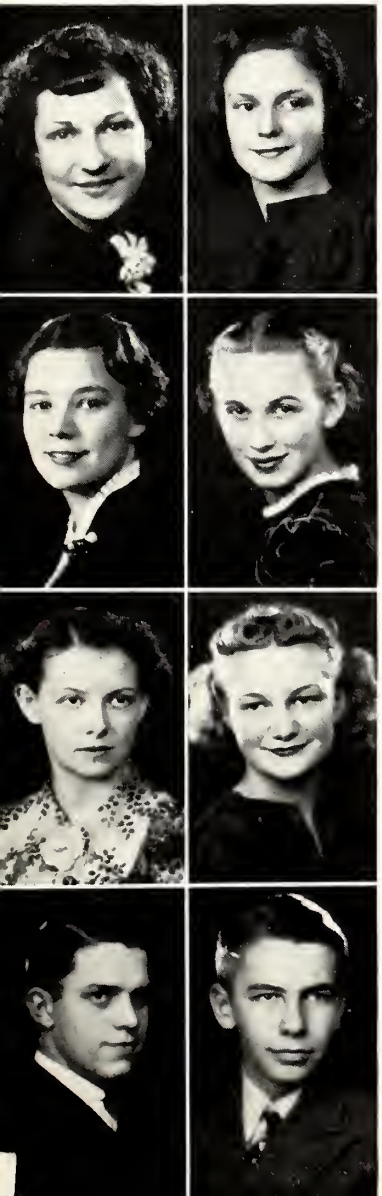

Farthest to the left

MARTZ, MADONNA "Donnie" From Poling and Huntertown High Schools.

MEESE, HELEN "Aunt Minnie". Minute taker for USA and Forum So-Si-Y Attendance taker in study hall Letter girl.

MEYER, HELEN Rifle Club. Math Bookkeeping awards So-Si-Y.

MILLER, LYNN "Blackie" Calls roll and takes money for Marionette Club Tennis player.

Nearest to the left

MAUK, BILLIE MAE. "Billie" SPC House chairman Art Club Philo. Totem.

MEYER, HELEN E. Assistant head boss of Junior Math. USA So-Si-Y Congresswoman from Junior Math Travel. GAA.

MILLER, KATHRYN "Kay". USA So-Si-Y . Travel Times.

MILLER, ROBERT W. "Bob" Mixes stuff and things at Sci-Lab.

Way at the top

LE FEVER, MARY BETH Point taker for USA . GAA letter So-Si-Y and Travel Wo-Ho-Ma.

LEWIS, ESTHER Devotes her time spreading Sunshine.

LIBY, ELEANOR "Kaye" GAA letter Wranglers.

LOGUE, HOLLIS "Hollie" Social Science Art Club Inter-Club Congress Wranglers and Extemp Club. Totem and Times Library, Stamp, 1500, and Intramural.

LORTS, WILLA DENE. "Willie" Rifle and GAA.

LYMAN, ROBERT "Pert" and "Perbert" Art Club Letter sweater Football Hi-Y Track.

Second row from top

LYONS, JOHN CHALMER "Lyons" Directs the band.

MAC GINNITIE, KATHRYN "Kate" Gives receipts for dues in So-Si-Y Letter "S" USA Junior Math.

MACKAY, JOHN Came west from New Jersey Smiling always, he has made many friends.

MAC NAMARA, VIRGINIA "Ginger" Philo and Travel French Dancer.

McALISTER, WILLIAM DALTON CLIVE "Mac" SPC, Three E's, Philatelic, French, Times and Totem Vice-president of French and Wranglers Also Wranglers' famed prexy Ran away with first place in State Rotary contest First in State Declamation Finalist in National Declamation Took second in national original oratory.

McATEE, MARIAN "Mac" A very lovely sight to behold.

Third row from top

McCONNELL, PAUL "Benny" Yell leader Wranglers Travel Times.

McMAKEN, DONALD "Bud" Bud is a pal to everyone.

McNUTT, WILLIAM FRANKLIN "Bill" His smile has earned him recognition.

MACKE, MARJORIE ANN "Marj" Accomplished pianist USA and So-Si-Y GAA

MARTIN, VALERIA "Val" Sunshine Totem GAA.

MAGGART, DONALD "Mag" Radio Players Torch Intramural Totem, Social Science, and Times.

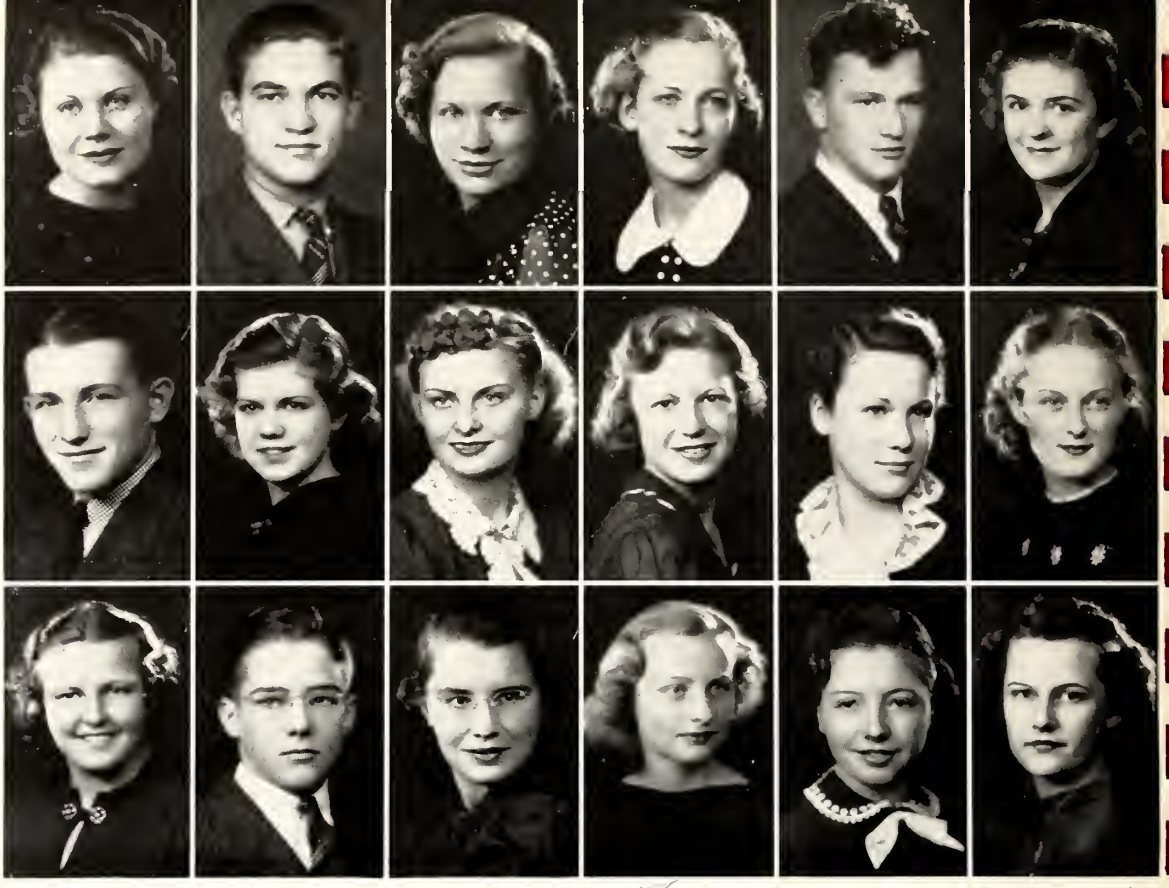

To a sweet kid and a good typist! Remember? Eleanor Monesmith

Farthest to the left

NINDE, LEE "Jim" Delights in taking candid shots.

ORMISTON, MAXINE "Max". From St. Catherine's Academy. Service. Rifle GAA.

PAPAI, LEWIS A keen fellow to have around.

PEQUIGNOT, DELORES "Pud" GAA. Honor basketball team. Wranglers.

Nearest to the left

NAUSBAUM, CLYDE His smiling face is seen around our portals.

ORR, RICHARD "Dick" Guards money bags for Art Club.

PAPE, WILLIAM "Willie" Art Club.

PERRY, REX From Syracuse, New York. Art Club.

Way at the top

MILLER, LOUISE "Lou" Quiet, but active.

MILLER, RICHARD REUL "Mabel" Travel. Wranglers.

MINGUS, RACHEL "Rae" Always cheerful and happy.

MITCHELL, MILDRED "Millie". Office helper Junior Math.

MOCK, CARLTON "Red". Letterman's Club. Football and track.

MITTEN, MARJORIE "Margie". French and SPC Helper of Miss Pittenger and Mr. Null. Travel Social Science and Dancing Club Junior Math Artist.

Second row from top

MOELLER, KENNETH "Kenny" and "Mule Ears" Hi-Y Football All City football team.

For grand girl

MONESMITH, ELEANOR "Monie". SPC. Public speaker. Wranglers and Extemp Clubs. Times and Totem Glee Club Philo and GAA.

MOORE, HILDA JEAN "Hildabelle". She has a word of cheer for all.

MORGAN, DORIS "Dorie". From South Bend She's everybody's friend.

MORIN, BEVERLY "Bev" Merits rewards in bookkeeping and commercial law. So-Si-Y.

MORING, CATHERINE "Cathie". Travel. Rifle So-Si-Y. Numerals in GAA Bookkeeping awards.

Third row from top

MORRISON, MAXINE "Max". GAA Numerals and letter. Honor freshman, sophomore and junior basketball teams USA and So-Si-Y. Junior Math and Student Leaders.

MORTON, ROBERT "Bob" Debater Intramural.

MOUGIN, BETTY JEAN "Betty" French. Chief of staff for Division of Visual Education. So-Si-Y Meterites. Locker room guard.

NEFF, ELIZABETH "Shirley". Wrangler. German scribe and exchequer. Treasurer for SPC Totem. Maintains order at Philo meetings Star reporter Times Arranges programs for Social Science. Meterites.

NICOLAI, MARY "Nickie". From Cromwell High Wranglers So-Si-Y Philo.

NIEMEYER, IRENE "Niemie". Purser for USA Wo-Ho-Ma Art Club GAA Honor basketball team Lettergirls and Travel So-Si-Y.

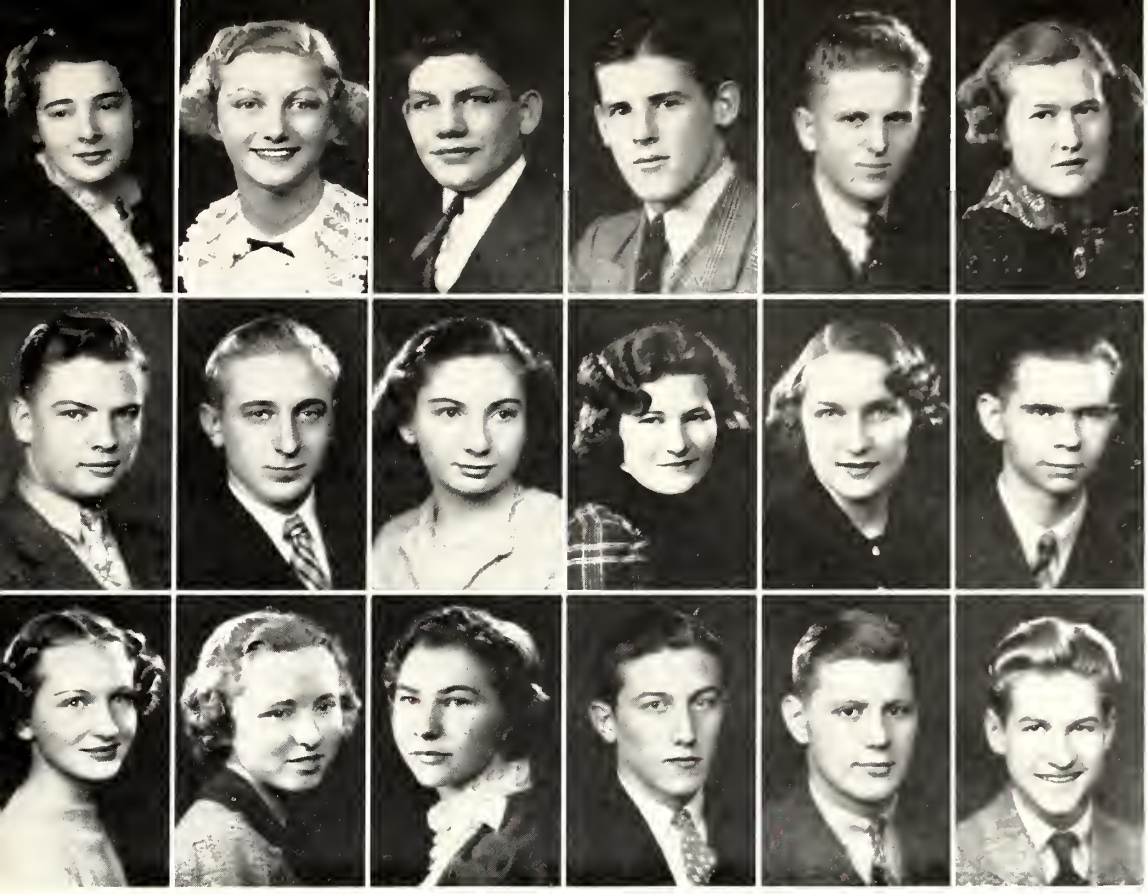

Way at top

PERSING, MAE. Library Service. Social Science. Latin Club to Inter-Club Congress. Philatelic. Three E's. Band and orchestra. GAA. Lettergirls. Totem.

PETERS, FLORENCE. "Flossie". Travel. Meterites. So-Si-Y and USA.

PFLUEGER, ROY. Public speaker. Band and orchestra.

PHELPS, JAMES. "Jim". Heftiest "V-man" on football squad. Vice-prexy junior class. Captained football team. track. Hi-Y'er.

PIERSON, VICTOR. "Vic". Boys' Rifle Club. Coaches for Wranglers.

PIETY, JOAN. "Pie". From Marion. Boosters. Totem co-circulation manager. Times. Social Science. 1500. Philo. Wranglers. Art.

Second row from top

PIO, EVARD. "Tubby". Intramural. Hi-Y.

POWERS, ARTHUR. "Art". Band and orchestra. Boys' Rifle. Math-Science.

PUGH, BETTY. "Suzy". Soft voice dictates to Philo. Reader of minutes in French. Prexy of Meterites. 1500. Inter-Club Congress. Library. Social Science. Travel. Three E's. SPC. Her small figure is the power behind The Times.

REDDING, MABEL. "Mae". GAA.

QUINN, CONSTANCE. "Connie". From St. Peter's Commercial High.

RAPP, FREDERICK. "Fred". Philatelic.

Third row from top

RAYMOND, BARBARA. "Bobbie". SPC. GAA. Congresswoman in Inter-Club. Exchequer for USA. Art Club. Wranglers.

RARICK, ELEANOR. "Red". GAA's honor basketball team. Inter-Club Congress. Student leader. Bookkeeping award.

QUINN, LAUREEN. "Red". From Churubusco.

REICHWAGE, OTTO. "Otts". Junior Math. Art Club.

REINKENSMEIER, ROBERT. "Bob" and "Rinkydink". Football and track for varsity letter.

RENDLEMAN, THOMAS. "Tom". From Salisbury, North Carolina. Hi-Y. Golf and football.

Nearest to the right

RICHTER, DOROTHY. "Dot". "Ye keeper of moneys" for Junior Math. Travel. So-Si-Y.

RIDPATH, ROBERT. "Bob" and "Pipi". Times. Torch. Intramural. Wranglers.

RINGWALT, PAUL. Football and track. Torch Club. Hi-Y.

ROE, LILLIAN. "Lil". Wizard in bookkeeping. GAA.

Farthest to the right

RIDER, PAUL. A happy-go-lucky fellow.

RINDCHEN, VIVIAN. "Vi". GAA. Conservation.

RISON, ROBERT. "Bob". A jolly good friend.

ROADCAP, Roy. Forum congressman. Sci-Lab exchequer and scribe. Library. Radio Club prexy. Math-Science, Wranglers, 1500, Social Science, Hi-Y, Service. Times and Totem. Owns radio stations W9VOC and W9TKY.

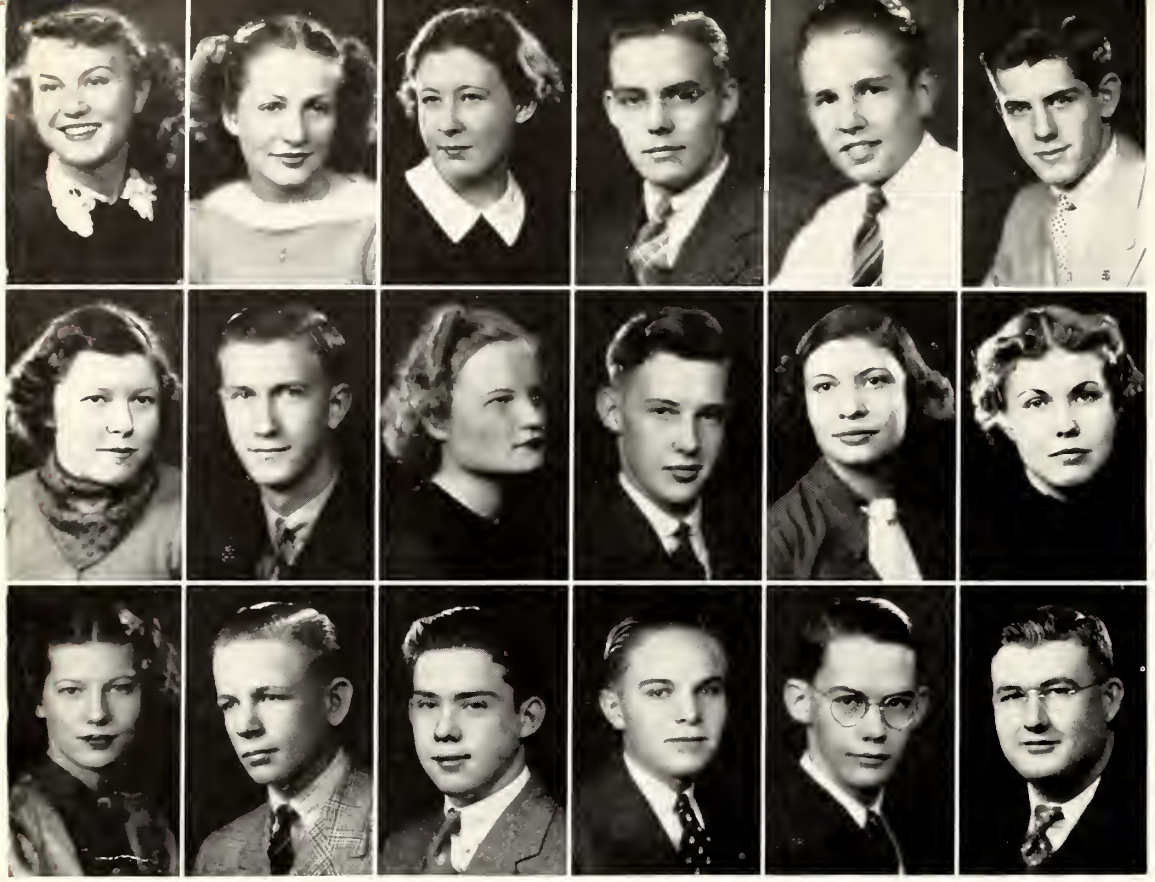

Way at the top

ROEHRS, MARIAN A sweeter girl we shall never find.

ROHRER, MARJORIE "Margie" Wranglers Art Club Times.

ROLLER, PHYLLIS ANN "Phyl" Travel Club Glee Club USA Philo and So-Si-Y.

ROLLER, LAWRENCE "Larry" A happy and contented fellow.

ROSE, DELBERT "Zeke" A care-free, happy boy.

ROTH, JAMES "Jim" Minutes reporter in Lettermen's Prexy of Inter-Club Congress twice Hi-Y Football and track Varsity letter Championship basketball team.

Second row from top

RUCKEL, MARGARET ANN "Marg" Philo purser Inter-Club Congress Art Club Social Science Travel Meterites 1500 Philo Thespian SPC Co-activities editor Totem Times.

RUPNOW, HOLDEN "Rup" Extemp Club Intramural Torch.

RUPPERT, JUNE USA "Big shot" in Art Club.

RUSS, PATRICK "Pat" From Hamilton, Canada.

RUSSELL, DOREEN "Dee" Marionette prexy and scribe SPC Library Service Meterite GAA Totem.

RYAN, MARGARET "Peggy" Travel Club.

Third row from top

SCHAEFER, GERALDINE "Gerry" So-Si-Y Philo and Travel Bookkeeping pin Publications.

SCHAAF, ROBERT "Peanuts" Math-Science Debating and Extemp Club Intramural Wranglers and Torch.

SHAFFER, HARLEY "Junie" Football, track, Rifle and Hi-Y.

SCHELPER, ARNO Travel Junior Math Sci-Lab Library.

SCHERER, WILLIAM "Click" "Click" is just the name for him.

SCHOPPMAN, PHILIP ALLEN "Puddy" Junior and Senior Hi-Y Football and track.

Nearest to the right

SCHWAN, EUGENE "Usel" Swimmer State YMCA records Basketball and volleyball Boss of German Totem Torch.

SEIBT, ERIC Totem Student Players Rifle Club.

SELLERS, THOMAS "Tom" SPC Makes the Marionettes work Glee Club Travel Wields gavel in German.

SHEEFEL, MARGARET "Margie" A grand pal to all.

Farthest to the right

SCHWEIZER, WILLIAM "Bill" Gets the most out of life.

SEIFERT, RUTH "Si" Basketball, baseball, volleyball, tennis, hockey, tumbling, and swimming Also skates Student Leader GAA letter So-Si-Y and Service.

SELZER, LAWRENCE "Jughead" Football Track Hi-Y.

SHIDELER, EARL "Gob" Hailed from Detroit, Michigan Is an all-around athlete.

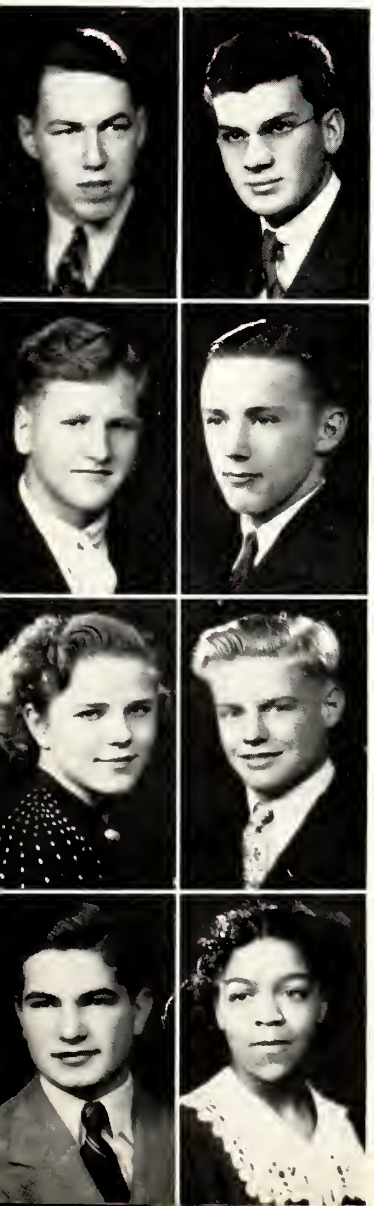

Farthest to the left

STEWART, BILLY JACK Intramural Reserve basketball team.

STOLLER, NORMAN "Norm" Torch Club.

STATLAR, MARCELLA GAA.

STUMPF, JULIS "Jack" Hard-working usher.

Nearest to the left

STILWELL, ROBERT "Bob" Intramural.

STONER, DAVID "Dave" Wranglers Intramural sports.

STRAHLEM, GEORGE "Blondie" Drum major Band and orchestra.

TERRY, CLEO Holds the money bags for Girl Reserves Volleyball.

Way at the top

SHIDELER, BETTY "Shide" Helps Miss Pittenger From Detroit, Michigan.

SHORB, PHYLLIS "Phil" From the Windy City GAA.

SHULTZ, RICHARD "Cannonball" Came from North Side Hi-Y Football French Social Science.

SIDLE, CAROLYN "Carol" Rifle Club Meterites.

SIVITS, PAUL "Sivy" Sci-Lab Music group.

SPANGLE, HILDA MARGARET "Marg" Wranglers Totem and Times.

Second row from top

SPENCER, JOHN "Spence" Came from land of movie stars Rifle Club Hi-Y Intramural letter in tennis.

SPILLNER, HERMAN "Dutch" He has participated in three art contests.

SPRINGER, DOYLE Hi-Y.

SPRINGER, BLANCHARD "Blanch" Motion picture operator Won first place in Biology test in Adams county.

STAIR, RODNEY "Rod" Top job in Wranglers Rifle Club Torch Social Science 1500 Extemp winner.

STALEY, MARY JANE "Nayne" GAA.

Third row from top

STALTER, MARGARET "Peggy" Art Club So-Si-Y.

STEHLY, SHIELA "Shy" Wranglers GAA Student leader Latin.

STEIN, MELVIN A jolly good fellow.

STIENBARGER, RUTH "Boo Boo" A lovely young lady.

STEINBAUER, DONALD "Deacon" From Lafayette Central Stamp Club Torch Club Intramural.

STEINER, ROYAL Library Club Marionette Travel Booster.

Farthest to the left

WILLSON, DOROTHY "Dot" Meterites Wranglers Times.

WILSON, BETTY LEE "Bet" Philo Secretary Meterites French SPC Social Science Service Algebra award on Recognition Day Thespians Travel Club Sat behind G. M.'s desk in Times Room and put out The South Side Times.

WINTER, ANN "Annie" Art Club Totem worker.

WITMER, KATHLEEN "Kay" 1936 State Piano medal Freshman and Sophomore Speech contest Three E's Gave Times additional honors because of her "South Side Speaks" in Quill and Scroll Magazine.

Nearest to the left

WILLIAMS, BETTY "Bet" USA So-Si-Y, and Service Records library fines Library Club Math and Science GAA.

WILSON, JEWEL DOUGLAS "Willie" Forum Inter-Club Congress from Radio and Forum Torch Wranglers Hi-Y.

WINDHORST, DORIS "Ike" Wo-Ho-Ma Rifle Club German Club So-Si-Y GAA.

WITTWER, DERALL B "Witt" Moving picture operator Band.

Way at the top

THACKERY, JOHN "Jack" Philatelic Library Social Science and Inter-Club Congress Booster Service Three E's.

THOMPSON, ARTHUR "Art" A happy fellow.

THOMPSON, CLARA GAA From Springfield, Missouri.

TRAUTMAN, MILDRED "Millie" Sunshine GAA.

TREMPER, ALLEN "Al" Our burly "Chief of Police."

TURNER, MARJORIE "Marj" Meterites Takes minutes for Wranglers SPC Social Science Art Times and Totem 1500.

Second row from top

WAGONER, MARY JANE "Wag" Times Wranglers Philo.

VOGALSANG, RICHARD "Dick" We like him!

WALKER, VERA Sunshine GAA Athletic letter and numerals.

WALKER, GERALD "Spud" Wranglers Sci-Lab Conservation National Adjutant of Citizens Military Legion Volleyball, handball, track.

WALLACE, EDWARD "Ted" Travel Club Wranglers Hi-Y Intramural Math and Science are his "bacon".

WALLING, VIRGINIA "Ginny" Service Club GAA numerals Student Leader.

Third row from top

WEHMEYER, MARJORIE "Margie" She has never missed one day for five years Travel GAA So-Si-Y and Service.

WEIBEL, BETTE Sunshine Club Good Will GAA Junior Math So-Si-Y.

WEIL, ROBERT "Bob" Philatelic Torch Club "Whiz" on a typewriter Public speaker.

WERMUTH, NANCY LOU "Boo Boo" From North Side High School Art Club Wranglers Totem.

WILKINSON, BETTY JANE "Betsy Jo" From Detroit and Birmingham, Michigan, and Indianapolis Glee Club.

WHARTON, DONALD "Doc" Sci-Lab Service Club Philatelic.

Way at the top

WOEHR, RICHARD "Dick" From Shreveport, Louisiana Philatelic Latin Intramural.

WOODHULL, MARGARET "Peggie" Art Club Bossed French Club Social Science Inter-Club Congress for French and Philo Totem.

WOODS, VIVIAN "Viv" "Viv" ran So-Si-Y Bossed USA Social Science Philo GAA Three degrees in USA and two in So-Si-Y Tickles ivorys Times and 1500.

WYSS, DOROTHY "Dot" Enthusiastic girl athlete.

Second row from top

YAEGER, DOROTHY "Dot" German Travel Philatelic Philo.

YANNEY, VIOLA "Vi" Bookkeeping awards GAA Travel USA and Service Two degrees in So-Si-Y Totem Philalethian.

YERGENS, JACK "Butch" Is sure to crash the gates of success.

YOUNG, ROGER "Roge" Sci-Lab Spare time spent in sports.

Third row from top

ZIEG, CLIFFORD VICTOR "Cliff" Philatelic Rifle Torch Intramural basketball.

ZELT, MARTHA LOUISE "Marthy" Luther Institute's loss, our gain Art Club Philo Thespians Minutes taken for Inter-Club Congress, in which she represents SPC Meterites Social Science Times 1500.

ZIMMERMAN, MARY ELIZABETH "Mary" Sunshine Rifle So-Si-Y GAA Wo-Ho-Ma Glee Club Junior Math Art.

ZINN, ROSALIN "Roz" Travel Club Art Club.

SOCIABLE • SOPORIFIC • SOMNOLENT • SOPHISTICATED • SENIORS

HONOR ROLL STUDENTS

Jack Horn
Robert Jones
Laverne Dee Keel
Harold Krauskopf
Hollis Logue
Dalton McAlister
Helen E. Meyer
Elizabeth Neff
Edith Mae Persing
Betty Pugh
Marian Roehrs

Billie Bichacoff
Joan Bonsib
Ina Claire Chappell
Helen Cox
Oscar Eggers
Helen Forker
Betty Garton
Ruth Gerber
Lillian Gunzenhauser
Evelyn Heine
Ruth Henline

Geraldine Schaefer
Herman Spillner
John Thackery
Marjorie Turner
Robert Weil
Betty Lee Wilson
Kathleen Witmer
Viola Yanney
Martha Zelt

For two years in South Side:
Joan Piety

At top: Helen Cox, Valedictorian. Joan Bonsib, Salutatorian.

On opposite page: Marg Ruckel in the breeze industrious John Thackery Lil Gunzenhauser poses Pert Lyman Smiling Betty Anne Davenport Roy Roadcap Kathleen Witmer, Annie Hull, and Eldora Buesking take a jaunt Tommy Rendleman it is Bea Fudge looks for a street car Dwight Frost and Jo Piety concentrate Mar Bacon, ready to take a spin Mae Persing, Kay Cook, and Janet Hartman slip us a smile Al Garrison in one of his funny moments

NATIONAL

SOCIETY

At the extreme left, from top to bottom: Joan Bonsib, Bud Brandt, Elsie Campbell, Jack Buck, Janet Hartman, John Thackery, Ina Claire Chappell, Jack Horn, Faith Clark, Margaret Ann Ruckel, Gwendolyn Everson, Mae Persing, Kay Cook, Phyllis Culver, Lillian Gunzenhauser, Julia Crabill, Viola Yanney, Helen Forker, June Close, Ruth Gerber, Oscar Eggers, Kathleen Whitmer, Dalton McAlister, Ann Hull, Hollis Logue, Betty Garton, John Hines, Laverne Dee Keel, Dwight Frost, Dorothy Franke, Marjorie Crago, Ruth Henline, Robert E. Lee, Helen Cox, Leslie Johnson, Eleanor Monesmith, Edward Wallace, Elizabeth Neff, James Roth, Betty Pugh, Martha Zelt, Herman Spillner, Betty Lee Wilson, Vivian Woods.

Junie Close approaches us Dick Kowalski snoozes ardent journalists are Betty Lee Wilson, Hollis Logue, and Mart Ankenbruck hard-working Betty Garton Robert E. Lee caught dreaming smiling Ellen Addington Abie's girl, Margie Dale Hamilton, one of the champs a charming Senior miss, Julia Crabill Annie Winter Helen Cox and Phyl Culver go hand-in-hand it's the lovebug again—Viv Woods and Les Johnson enthusiastic Helen Forker Dot Elfner scores again Donald Duck Helm shades his face.

★ ONE FROM MANY

We'll have to admit that there are lots of attractive girls in our graduating class this year But it seems that the seniors thought Dorothy Franke should be named the queen of queens.

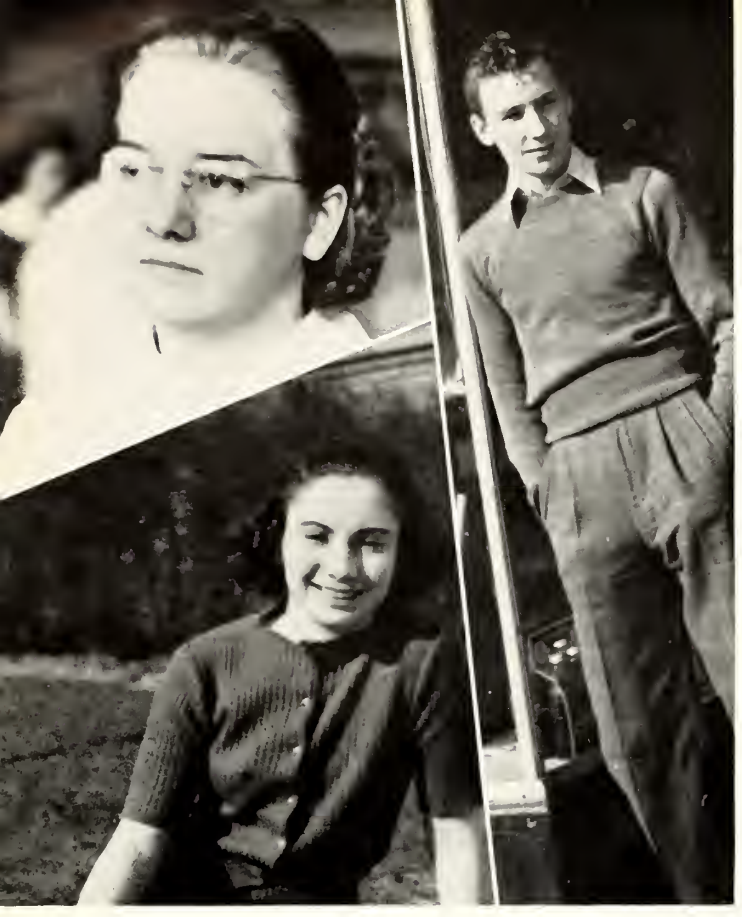

Our dignified Seniors seemed to have a pretty hard time deciding who is what in their class this year; but finally they all put their heads together and agreed upon the following: Betty Eisenacher was chosen the best athlete among the girls, Betty Pugh is the most perfect lady, and Jim Logue needs a drag with the faculty the most.

★ WHAT THE SENIORS THINK

Ozz Eggers was selected the popularity king and the one who has done the most for our Alma Mater; Jim Phelps was chosen the heftiest V-man; Jim Roth makes the girls' hearts go pitter-patter, and many think he is the most handsome; Jo Bonsib was chosen popularity queen and best-dressed girl; and George Castle is the best-dressed fellow in the class. Our public speaking wizard, Dalton McAlister, possesses the biggest line and is the biggest big-shot. Johnny Hines, one of the mighty champs, was picked from our hundreds as the most bashful boy, with Ruth Henline running first in line for the most bashful girl. Bud Brandt is the funniest, Jackie Hench, the best girl dancer, while Marty Zelt captures the titles of cutest girl, belle of the class, and the one with the most personality. Casanova Rod Stair was chosen as the "smoothie" of our class, as well as the best dancer among the boys.

Pillars, posts, and people . . . approaching the North Entrance . . . springtime in Archerland . . . South Side in bloom.

Decorating for "'Ranglers Round-up" . . . the South Side Radio Players in action, with Miss Smith as their director . . . that wonderful Totem Potluck . . . North Judson speech contest participants . . . Chief Eagle Plume comes to town . . . puttin' up stuff and things for the Soph Party.

DIVISION FOUR - UNDERCLASSMEN

Left to Right: Nadine Mueller, Secretary; Janice Dyer, Social Council; Miss Hazel Miller, Faculty Adviser; Ed Reeves, Social Council; Mr. Lloyd Whelan, Adviser; Max Spencer, Social Council; and Bob Bolyard, Vice-president.

THE CLASS OF ONE • NINE • THREE • NINE

Ladies and gentlemen! Presenting the class of '39! Something new! Something different in the way of junior classes! At a recent junior presentation banquet, Mr. Merle J. Abbett, the producer; Mr. R. Nelson Snider, the director; Miss Martha Pittenger, the chief censor; and Dick Garton, stage manager, directed the junior production. The head cameraman, Carl Goebel, was "Johnny-on-the-spot" to take candid shots of those junior basketball celebrities, Jim Glass, John Chedester, Don Beery, and "Casanova" Bolyard. Even Walt Disney's Gang was there, playing their usual pranks on the table. The coming attractions, which proved to be the hit of the celebration, were carried in on trays. You're right! Even juniors consider food to be the most important thing in life.

The juniors closed their season with a unique Prom! Neptune could not have done half so well himself. The gay young juniors walked through a sea shell into a gymnasium which had been completely transformed to be the bottom of the sea. After they managed to untangle themselves from the seaweed, they did a little "deep sea swinging."

The success of both of these affairs was due to the class officers, Bob Bolyard, president; Nadine Mueller, secretary; and Janice Dyer, Max Spencer, and Ed Reeves, social council, who were encouraged to carry on by the class advisers, Miss Hazel Miller and Mr. Lloyd Whelan.

Ah! just one more step and they will reach that much longed for state of seniorism. These young ladies and gentlemen have been within our walls for three years—and have ripened with age.

The juniors, who, with the help of their officers and class advisers, have made both the Prom and Banquet smashing successes are James Craig, Eugene Schmidt, John Magley, Kenneth Warren, Max Wagner, Carl Goebel, Dick Garton, Bob Shimel, Bill Newhardt, Max Mitchell, Charles Hall, Doris Hayes, Velma Lehman, Betty Daniels, Helen Banks, Janette Warren, Marjorie Rapp, Betty Neeb, Lois Rea, Margaret Null, Velma Connet, Eleanor Vesey, Phyllis Geller, Mary Treen, Mary Lee Hines, Frieda Schubert, Margaret Gross, Mary Ellen Larimore, Bev Griffith, Phyllis Hayner, Ruth Bade, June Schilling, Helen Faux, Marjorie Clapp, Eileen Hoffman, Velda Oppenlander, Doris Siebold, Marian Oberkiser, Gwendolyn DeWees, and Betty Bolyard.

However, more than banquets and dances hold the interest of such industrious juniors. During the basketball season, our team could not have been so successful without such excellent players as Bob Bolyard, Jim Glass, Don Berry, and John Chedester. Juniors who played their best for the glory of the football team are Tom Moorhead, Bob Biedenweg, and Ned Kelsey.

Those junior boys who participated

Small Panel To The Right, First Row, Running Vertically: Robert Byers, Betty Carey, Doris Carman, Wilma Carrier, Carolyn Cartwright, Anita Catlett.

Second Row: Beth Ellen Chadwick, Harry Chamness, Arthur Chevalier, Donna Dennis, Helen Detamore, Mary Ellen DeWood.

Third Row: Richard Craighead, Janice Cross, Betty Daniels, Marjorie Craig, James Craig, Mary Jane Cristie.

Large Panel Below, First Row: Dorothy Amstutz, Don Alcott, Barbara Arney, Emilou Allendorph, Herman Ankenbruck, Alison Arnold, Maxine Althouse, Edith Allen.

Second Row: Wayne Bastian, Peggy Bacon, Lester Babbcock, Gene Ayres, Ruth Bade, Wilbur Bangs, Arthur Baer, Helen Banks.

Third Row: Bernice Bender, Evelyn Beck, Mildred Berry, Don Berry, Vera Berning, Ruth Bennet, Joe Bex, Bob Biedeweg.

Fourth Row: Helen Brinker, Kathleen Boerger, Wildred Blakey, Richard Buchholz, Chuck Bollman, Jack Bostick, Joan Bradley, Kent Bohne.

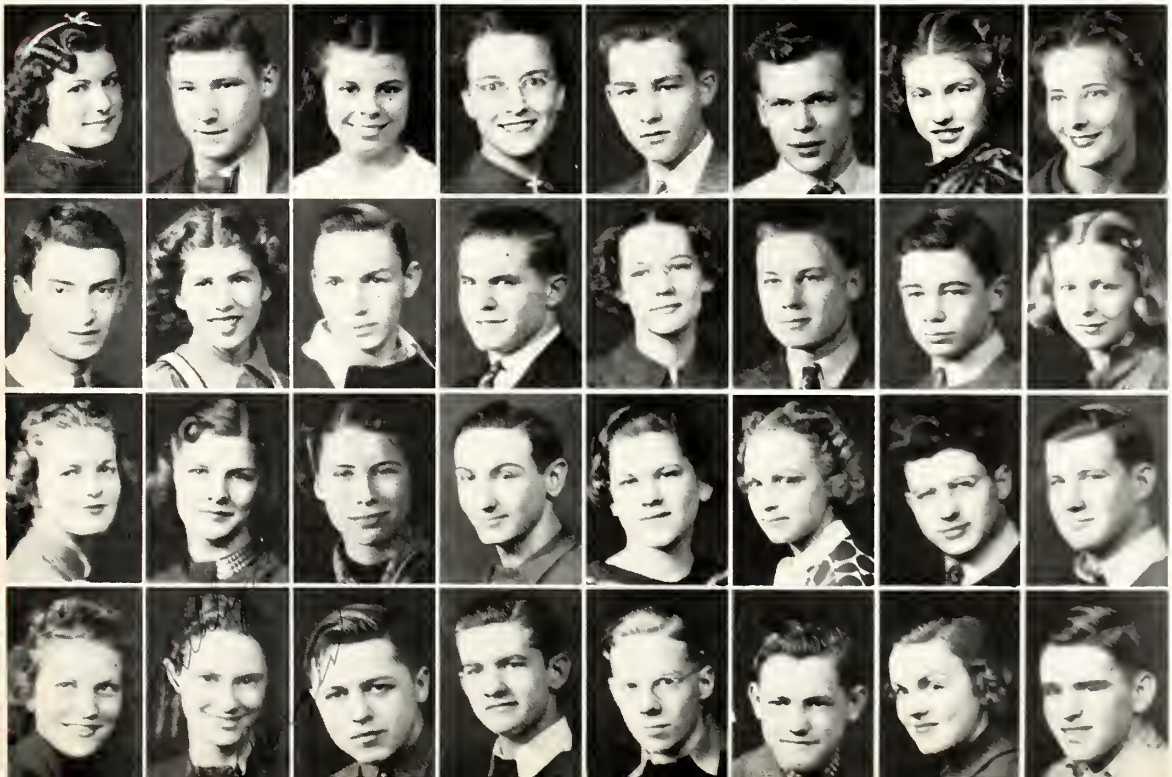

in intramural tennis, football, volleyball, baseball, handball, wrestling, and boxing are David Armstrong, Allison Arnold, Lowell Beatty, Richard Botz, Ray Cook, Bob Hosier, Alfred Hoffman, Richard Kendell, Don Lauer, William Lilja, Evard Pio, Robert Porter, Paul Schoppman, Richard Steup, Frederick Thiele, and Wayne Wright.

Whoever said, "the weaker sex," evidently overlooked the girls who belong to G.A.A. You can tell by the following group of junior girls that we have some Amazons in our midst. They are Bernice Bender, Dorothy Bloemker, Betty Bolyard, Marcella Brachmann, Dorothy Braun, Wilma Carrier, Beth Ellen Chadwick, Velma Connett, Donna Dennis, Mildred Franz, Doris Hilbish, Lorain Iba, Ethelda Koch, Patty Lyman, Norma Martin, Virginia Menze, Nadine Mueller, Pauline Oetting, Marian Owens, Marcile Passe, Mary Ellen Pens, Hazel Perry, Marjorie Price, Dorothy Ringenberg, Mary Jane Rison, Gwendolyn Roberts, Marjorie Sheldon, Frieda Schubert, Betty Showalter, Sara Smeltzer, Mary Snavely, Virginia Sprunger, Marjorie Stratton, Bonnie Taylor, and Nancy Valiton.

Many juniors can be seen rushing busily up and down our halls most any night after the seventh period, because they are just too, too interested in our club activities to go home after school. The Times is well supported by a number of juniors. Those on the major

Small Panel To The Right, First Row, Running Vertically: Dick Goshorn, Dixie Lee Hanna, Onitta Gregory, Beverly Ann Griffith, Robert Hawkins, Mary Elizabeth Held.

Second Row: Dorothy Hall, Roger Haifley, Joan Gunter, Doris Hayes, Mary Ellen Heddon, Mary Lee Hines.

Third Row: Lela Gregory, Dorothy Herman, Alfred Hertel, Joan Hess, Doris Hilbish, Phyllis Hayner.

Large Panel Below, First Row: Gwendolyn DeWees, Jack Dunafun, Janice Dyer, Joan Earl, Herbert Domer, Roy Ellenwood, LaVern Engelbrecht, Kenneth Fairfield.

Second Row: Morris Emerson, Imogene Fabien, June Enoch, Helen Faux, Red Ferguson, Jack Felles, Robert Fenimore, A. J. Ferguson.

Third Row: Jean Fortriede, Donna Lou Foutz, Betty June Franklin, Mildred Franz, Marjorie Funk, Dick Garton, Dorothea Gardner, Hazel Garling.

Fourth Row: Phyllis Geller, Betty Lou Geak, Richard Gentis, Arlene Gaskill, Carl Goebel, Bill Gernand, Dorothy Gore, Helen Goodman.

staff are Eleanor Vesey, news editor, who is to be the first general manager of next fall; Julia Ann Smith, assistant business manager; Kenneth Warren, Phyllis Geller, Virginia Goeglein, Betty Daniels, and Max Spencer, assistant circulation managers; Jean Fortriede, auditor; Joan Hess, credit manager; Vera Berning, assistant credit manager; and Barbara Arney, mailing manager. Other juniors active on the staff are Mary Lampton, Ed Reeves, Gwendolyn DeWees, Helen Banks, Margaret Null, Betty Neeb, Marjorie Rapp, Bev Griffith, Dick Aronhalt, Helen Faux, Beth Ellen Chadwick, Marian Owens, Kathleen Ramer, Emilou Allendorph, Joan Gunter, Eileen Hoffman, Maurine Siebert, Nadine Mueller, Kathlyn Boerger, Mildred Brett, Wilma Carrier, Doris Hilbish, Ruth Bade, Velda Oppenlander, Lois Rea, Helen Wiehe, Dorothy Bloemker, and Joan Roose.

Several of the probable artists-to-be are Eleanor Vesey, a past Art Club president; and Lois Rea and Marjorie Wallace, social council members. Other junior members of Art Club are Phyllis Geller, Chuck Hall, Doris Hilbish, Eileen Hoffman, Mary Jane Kelley, Marjorie Knoll, Marian Oberkiser, Joe Reichert, Joan Roose, and Doris Schrom.

The Boosters of the class include Lorain Iba, Janice Dyer, Kenny Warren, Betty June Franklin, Lois Rea, and Bill Newhardt.

Small Panel To The Right, First Row, Running Vertically: Eileen Hoffman, Ruth Kaiser, Joan Hoy, Betty Kaiser, Audrey Jefferies, Rosemary Jones.

Second Row: Robert Jones, Mary Jane Kelly, Lorain Iba, Phyllis Kaiser, Betty Kinley, Rosella Koehler.

Third Row: Sophia Kelak, June Holzworth, Charlotte Kern, Dorothy Karnap, Ethelda Koch, Lois Keen.

Large Panel Below, First Row: Alma Korte, Anna Lou Kowalski, Nord Krauskoph, Evelyn Kruse, Rafilda Laudadio, Mary Lampton, Bernice Leasure, Maurice Lehman.

Second Row: Phil McKay, Juanita Likens, Velma Lehman, Fritz Lohman, Allen Dichtenberg, John Magley, Charles Mahomer, Sarah Meily.

Third Row: Robert Meyer, Delores Menefee, Bob Miller, Mary Jean Michaels, Betty Minecker, Ruth Anna Morris, Max Mitchell, Tom Moorhead.

Fourth Row: Elizabeth Most, Nadine Mueller, Roger Neff, Morton Nahrwald, Marianna Newell, Betty Neeb, Bill Newhard, Roseline Newbern.

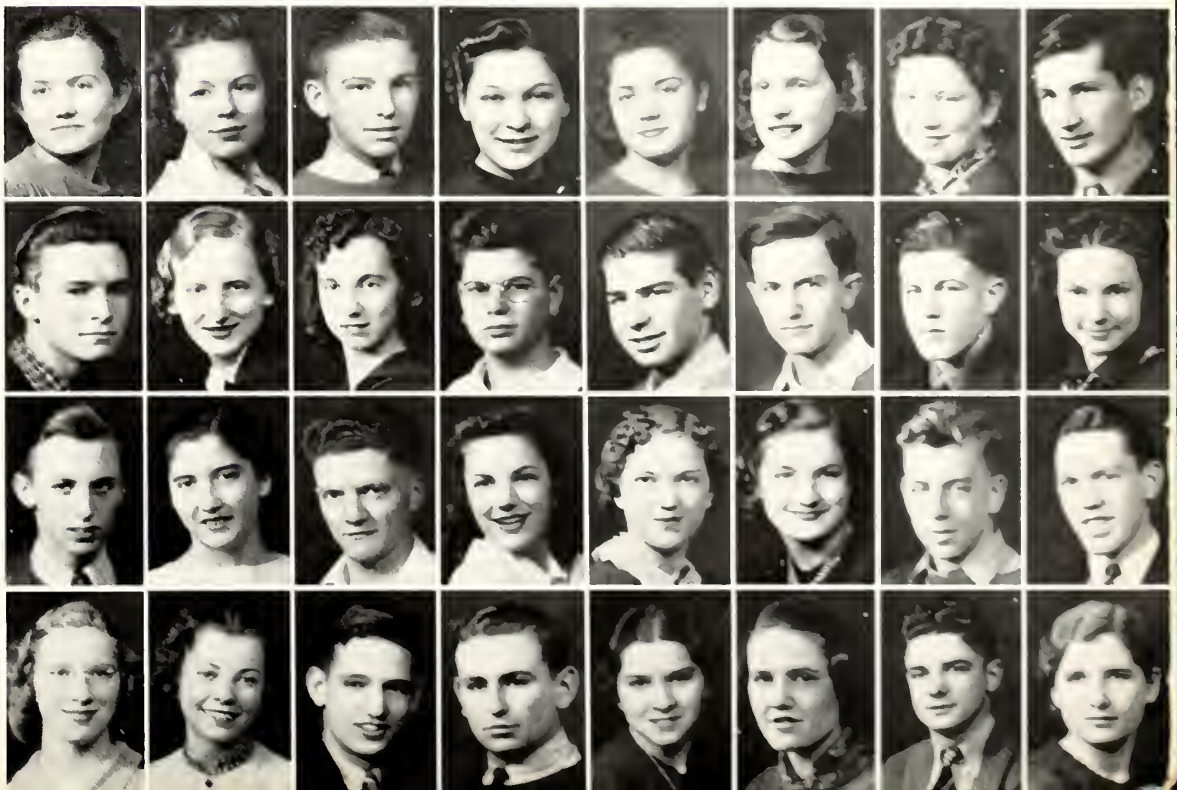

To a dear B.Y.C. member! Owens

The junior class is well represented in the Marionette Club. Janice Dyer is president; Max Spencer, Wilma Carrier, Donna Dennis, Helen Faux, Nadine Mueller, Calvin Shultz, and Lillian Sherbondy are all outstanding members.

Prominent members of Sunshine Club are Betty Kinley, Marcella Brachman, Wilma Carrier, Norma Martin, Virginia Moodie, Betty Hambrock, Juanita Likens, Lois Hageman, Donna Dennis, Jane Rison, Doris Reinking, Patty Lyman, Ruth King, Betty Showalter, and Eileen Hoffman.

Little bookworms of the junior class belonging to Library Club are Helen Banks, Betty Daniels, Janice Dyer, Evelyn Kruse, Maurice Lehman, Luella Liff, Max Magner, Velda Oppenlander, Kathleen Ramer, Margery Rapp, and Nancy Valiton.

The junior class has several up-and-coming young orators of which they are proud. These are Joe Bex, Janice Cross, Carl Goebel, Jeanette Warren, Allison Arnold, Dick Garton, Evelyn Kruse, Elaine Bernstein, and Luella Liff.

Junior boys who have been members of Hi-Y the past year are Bill Schultz, Morton Nahrwold, Bob Bolyard, Robert Biedenweg, Andy Bremer, Richard Bucholz, Dave Fyock, Maurice Lehman, Howard Miller, and Phil McKay.

Junior members of So-Si-Y are Velma Connett, Joan Gunter, Ruth Bade,

Small Panel To The Right, First Row, Running Vertically: Margaret Null, Marcile Passe, Lilas Patton, Velda Oppenlander, Marjorie Quackenbush, Kenneth Place.

Second Row: Marian Owens, Jean O'Brian, Pauline Oetting, Bill Peters, Ruth Phillip, Paul Orval.

Third Row: Gerald Polman, Alice Pope, Jeanne Porter, Julia Pressler, Peggy Procise, Don Osgood.

Large Panel Below, First Row: Kathleen Ramer, Marjorie Rapp, Lois Rea, Jean Rarick, Della Rauner, Edward Reeves, Doris Reinking, Laura Jane Reed.

Second Row: Mary Jane Rison, Gwen Roberts, Joan Roose, Mary Lois Roush, Delilah Schaffer, Doris Schrom, Eugene Schmidt, Jean Russ.

Third Row: Frieda Schubert, Betty Scott, Betty Shedron, Virginia Selby, Lillian Sherbondy, Betty Showalter, Doris Siebold, Maurine Siebert.

Fourth Row: Sarah Smeltzer, Julia Anne Smith, Irene Gwen Stuart, Leah Tassler, Marcella Stein, Walter Straight, Max Spencer, Mary Snavely.

Mildred Brett, Audrey Jefferies, Kathlyn Boerger, Beth Ellen Chadwick, Marian Owens, Frieda Schubert, Jane Bowen, Dorthea Gardner, Vera Berning, Phyllis Geller, Phyllis Hayner, Mary Lee Hines, Evelyn Kruse, Dorothy Lebrecht, Thelma Piefer, Dorothy Piefer, Margie Quackenbush, Della Rauner, Dixie Lee Hanna, Helen Wiehe, Marjorie Morrison, Dorothy Bloemker, Ruth Bade, Esther Selzer, Aleda Randol, Mary Lois Rooch, Frieda Schubert, and Rosella Koehler.

Many juniors who are interested in languages are members of the Latin, French, and German Clubs. Juniors belonging to these clubs are Bill Newhard, Norman Harrison, Margery Rapp, Joan Bradley, Peggy Bacon, Helen Banks, Gwen DeWees, Betty Neeb, Jean Fortriede, Margaret Null, Maurine Siebert, Kathleen Ramer, Betty Daniels, Velda Oppenlander, Mary Treen, Mary Melching, Dixie Lee Hanna, Vincent Bacon, Elaine Bernstein, Doris Hilbish, June Holzworth, Clayton Jenson, Margaret Null, Gerald Polman, Virginia Porter, Adelhaid Scheele, Annette Snoke, Murray Squires, and Jeanette Warren.

With so many members of the Junior Class represented in extra-curricular activities, we predict a successful year for the present class of 1939.

To the Right: Back to school we must go A masculine "Ladies Aid Society."

Large Panel Below, First Row: Edna Voltz, Nancy Valiton, Frances Van Buskirk, Henry Velkoff, Eleanor Vesey.

Second Row: Jack Voorhees, Jeanette Warren, Kenny Warren, Richard Weaver, Leonard Weinraub.

Third Row: Peggy Zerkle, Margaret Wiles, Janice Weir, Olive Zahn, Vera Jane Wells.

Fourth Row: Earl Werner, Margie Lou Wickes, Dorothy Zetlitz, Helen Wiehe, Kitty Clinard.

Energetic (?) Eugene Schmidt . Eddie Reeves strutting his stuff . Marj Wallace just misses a street car . Dick Blucose . smiling littie laddie is Jack Bostick . handsome and hospitable are the adjectives for Bill (Georgia) Newhard . Virginia Shidler, a fiery little red-head . Julia Ann Smith . Bill Peters with the yellow locks . Betty Daniels takes a stroll . tall, dark, and handsome Dick Garton . Joe Reichert laughing his way through life . Helen Faux . the junior journalist, Kenny Warren . Max Spencer, sittin' on top o' the world . our artist superb, Janice Dyer.

More sagacious juniors the blustering politician, Joe Bex four girls on a step (and every one a cutie), Anna Lee Keeley, Bev Griffith, Marge Rapp. and Anna Lou Kowalski always happy as a lark is Max Magner Frieda Schubert shows her pretty teeth Nadine Mueller smiles for the cameraman Betty Showalter, junior athlete handsome little Jack Feller is caught unaware Norma Driver tours our grounds a snap of the atttractive young lady, Lorain Iba Happy-go-lucky Betty Neeb and Peggy Bacon feminine pulchritude displayed by Helen Banks and Margaret Null.

From left to right: Ella Jo Reed, Vice-President; Donna Colicho, Bruce Klotz, Blackie Braden, Social Council; Richard Doermer, Secretary; James Murphy, President; Mr. Earl Sterner, and Miss Pauline VanGorder, Faculty Advisers.

THE CLASS OF ONE • NINE • FOUR • OUGHT

"Up in the air with the Hi Flyers!" Kites—balloons—airplanes —stars—planets—this is the atmosphere created by the industrious Sophomores in the main event of their school year, the Sophomore Party. Upon entering the building, one seemed to be warned by the gods and goddesses that they should enter into the atmosphere of the party—or else. Everyone that entered the building went to the party. Then they were whisked away to the gymnasium which was highly decorated in all colors. One could almost imagine himself in a fairyland with Saturn, Mars, the man in the moon, the big dipper, and the milky way floating around. The only reality that one felt was the sight of the huge airplanes and dirigible on the sides of the gymnasium. After the entertainment was completed, everyone entered the cafeteria. They were not permitted to forget that they were flying higher and higher into the sky. As they peeked through the clouds of laughter and conversation, they could see the magnificent decorations. The tables were not only decorated to follow the theme, but the menu also fell right in line with the very original theme of the evening. Arrangements for the party were in charge of the officers and of the advisers, Miss Pauline Van Gorder and Mr. Earl Sterner.

After that first year of learning what high school is all about, the sophomores begin to blossom out and take over the school. They are no more the Wampas stars of high school. The flower of the sophomore group seems to be James Murphy, president of the class. Vice-president of the group is Ella Jo Reed; secretary, Dick Doermer; social council, Donna Colicho, Bruce Klotz, and Blackie Braden. The guidance of this group, which is given with real enthusiasm, is under Miss Pauline VanGorder and Mr. Earl Sterner. These advisers help plan the student activities of the sophomore class.

A very outstanding sophomore whom the school will be waiting for to conduct the big sessions is that personality man about school, Tom Gallmeyer. Tom has won many public speaking awards. June and Joyce McAlister and James Murphy also bring home many awards for the Wranglers and public speaking group.

Jim Murphy, the able president, not only brought home awards for public

Small Panel To The Left, First Row, Running Vertically: Marcia Allen, Victoria Anderson, Rena Mae Bennett, Ellen Laura Augspurger, Lois Bevington, Wanda Brown.

Second Row: Kathryn Beckman, Wanda Beckman, Phyllis Branning, Dorothy Barnes, Dick Aronhalt, Billie Lou Beaver.

Third Row: Marjorie Bowser, Bruce Bradbury, Vera Bile, Jean Bremer, Avel Bridges, Jane Bowen.

Large Panel Below, First Row: Phyllis Bundy, Donna Colicho, Mary Crick, Russell Crumrine, Laura Mae De Selm, Irene Conley, Jean Catlett, Clarence Dager.

Second Row: Lorraine Dicke, Turner Dickerson, Doris Dickmeyer, Marcile Driftmeyer, Jim Dunaway, Marjorie Elfner, Richard Dyke, Betty Ellenwood.

Third Row: Jane Engelking, Howard Ensley, Marian Feichter, Berniece Etzler, Phyllis Fackler, Tom Gallmeyer, Jim Gerig, Richard Gerig.

Fourth Row: Virginia Goeglein, Audrey Hall, Milton Haller, Marilyn Halpern, Elfrieda Hankee, Betty Harlan, Grace Hardesty, Ruth Ann Harber.

speaking, but also demonstrated his unusual ability in the field of writing. He wrote a splendid essay on life insurance and won the state contest.

The sports could not do without the sophomore class. Our stars of state were all sophomores when they really began their career as the champs. A boy who we think will come up to his brother's high standard is Ralph Hamilton. Ralph plays a very nice game of basketball. Blackie Braden is another that can help make the sophomore class a very prominent one. A few of the boys of the sophomore class who take part in the Intramural sports are Tom Gallmeyer, David Roth, John Carmody, Ralph Hamilton. There are so many promising boys in the sophomore class that we are sure to recapture the title in the near future which we now hold—State Champs!

And there are those we do not see in the field of sports; however, they are not left out. They searched the school over to find the activities which most suited them. A number of the sophomores happily landed in the art de-

Small Panel To The Left, First Row, Running Vertically: Norman Harrison, Sam Hite, Robert Halloway, James Hume, Ethel Hurst, Helen Karnap.

Second Row: Joyce Harwood, Mariane Jackson, Doris Hopkins, Maxine Hudson, Joseph Kesterson, Richard Hebermill.

Third Row: Everett Harvey, June Hayes, Bob Jacobs, Jim Hartman, Lois Jarvis, Albert Johns.

Below, First Row: Max Kimbell, Jane Knocke, Eunice Lahrman, Patty Lambrakis, Ruth Lauer, Blaine Leas, Barbara Lee, Rebecca Le Fever.

Second Row: Chuck Long, Louise Lovelace, Helen Luepke, Lois McLennan, Roberta Maggart, Betty Marquardt, Arthur Matott, Lillian Meeker.

Third Row: Joyce McAlister, June McAlister, Ellen McKay, Ruth McKay, Norma Miller, Laura Lee Montgomery, Virginia Moody, Marjorie Morrison.

Fourth Row: Jim Murphy, Robert Nance, Betty June Pressler, Donna Jean Neff, Bob Palmer, Bill Riethmiller, Ella Jo Reed, Fred Pugh.

Dear Julia: You will be a swell Bus. manager. You're a swell girl. Love Lee

partment. Even though spring and Easter are over, these sophomores can not seem to leave their paint and brushes alone. They have dabbed here and there on the trees and Easter eggs to give everything a glowing luster. Now, that they have just about completed this sort of brush throwing, many of them have decided to continue on paper and draw the things they have accomplished out-of-doors. The outstanding artists are Clara House, Kathryn Beckman, Charles Long, Billy Lou Beaver, and Jack Riding. Among the many fields from which these students chose are pencil drawing. coloring, and costume design. Clara and Jack are the most talented in pencil work. Jack also does good work in portrait. Kathryn is the brightest student it seems, because she is always coloring and with the brightest colors. Maybe it is magic; however, Charles, a real artist, considers it humor so he spends his time in drawing humorous sketches. Billy, an unusually talented artist, does excellent work in costuming.

To the Right: Shirley Field, Junie Enoch, Peggy Woodhull, Luke, Peg Bacon, and Mar Smith at Camp Yarnelle . Lola Rodriquez and June Hayes in the shade of the elm.

Large Panel Below, First Row: Lola Rodriquez, Betty Rose, David Roth, Bob Safer, Martha Sauer, Lucile Scheumann, Virginia Schelper, Eleanore Schelper.

Second Row: Margaret Schneider, Ruth Shearer, Lillian Schneiders, Shirley Siebert, Doris Stamets, Elmer Stauffer, Julia Ann Smith, Emily Mary Seibt.

Third Row: Melba Stuart, Wilma Sullivan, Edith Summers, Suzy Sweet, Tom Theile, Mary Thompson, Phyllis Tyndall, Pearl Wallen.

Fourth Row: Irene Wojeck, Verene Weidleman, Gloria Weibke, Wayne Wright, Warren Wyneken, Tom Clapper, Hertha Hoffman, Laurence Phipps.

A bunch of our enthusiastic sophomores Bea Etzler smiles for the birdie Bruce Klotz swings gaily and gallantly a hard-working sophomore is Jean Fortriede Becky Abbett looks into the distance Dick Aronhalt reposes after a busy day Those almost identical gals, the McAlister twins a jovial journalist is Bruce Bradbury Maureen Siebert Bill Reithmiller takes it easy Jim Murphy laughs it off Ella Jo Reed seems happy about the whole thing.

Happy-go-lucky Jean Catlett — the cameraman catches big Jim Glass — Gene Senseny acquiesces — cute little Sue Beck — Dickie Boy Craig, the heart throb — Bob's girl, Ellen Colicho grins again! — Sophomore orator, Bob Safer.

THE CLASS OF ONE • NINE • FOUR • ONE

Our yearbook would not be complete unless it contained a class prophecy. The natural subject is the Class of 1941, since we must start from scratch when prophesying the future of this class. So let's drag out the perpetual ball of crystal, dust it off, and go into a trance.

Have you assumed the state of mind suitable to a Yogi? Then here we go, drifting into the future!

The vision becomes brighter. The year is 1968. We are in the office of a large metropolitan newspaper. Behind the desk sits a studious man with thinning hair. A placard on the desk reads SAMUEL BACON. Not THE Sam Bacon of South Side, Class of '41? One and the same! He is a syndicated cartoonist, renowned throughout the world for his clever cartoons. In the same office are Bob Young and Dick Fishering, ace reporters for the same paper.

And now to the State House in Washington, where we find Dolores Daniels an interpreter of foreign languages for the government. If we look further through the Capitol, we will find Bob Robinson to be the Attorney-General.

Now we are whisked to a large radio station in New York. Here, dwarfed by a microphone, is Jean Weil, singing to a countless number of the unseen audience.

The vision becomes dim, finally fading completely. But we can return the magic crystal to the moth balls, feeling mighty proud of our Freshmen.

A few of our up-and-coming Freshmen . our little Jeannie Weil . Bob Young in a pensive moment . Half-pint Morrie Sprinkle and Heap-Big John Bonsib have a little fist-fight . Louie Hallenstein taking it all in . Sam Bacon wonders what it is all about . Killer Miller in one of his slaying poses . public speaking prodigy, Jimmy McClure . Doris Williams, a junior, somehow slipped into this freshman panel . Don Parkison goes a-biking . Joel Salon looks into the future . orator supreme, Bob Robinson . that good-looking, nonchalant Chuck Close.

Everything must have a beginning, so we wish to break the ice for the "froshies" and to start them off with flying colors! A few months ago, we saw bewildered, curious, carefree, yet serious faces peeping up bashfully at us; now those same faces seem to belong to intelligent young things who are forever seeking knowledge.

The class of '41 has started off with a bang! A great many of the students have already achieved high honors in public speaking by their accomplishments in the Freshman-Sophomore Speech Contest. In the first group participating in the contest the winners were: first place, Sam Bacon; second, Robert Safer; and third, Paul Kiel. In the second group James McClure carried off first place; Dick Theye, second; and Delores Daniels, third. First place in the third group was snatched by Louis Hallenstein; second, Ed Meyer; and third, Marion Seemeyer. In the fourth contest Bob Robinson placed first; Bill Siebold placed second; and Wilma Lagemann placed third. In the last contest John Bonsib won first place; Emalyn Remmel won second; and Charlene McAtee and Helen Savage proved to have equal ability by tying for third place.

In this class of so-called "greenies" there have appeared on the Times staff several fine reporters who are destined to be our future newspaper big shots. To be found among these are Leanor Kensler, Dick Fishering, Wilma Lagemann, Bob Young, John Bonsib, Bob Robinson. If you are stuck on a

Small Panel To The Right, First Row, Running Vertically: Marjorie Gerding, Elaine Ferguson, Rozella Foutz, Faye Gumpper, Josephine Frosh, Dick Gallmeyer.

Second Row: Peggy Greaney, Martin Gernand, Clifford Gunn, June Flaig, LaVerne Greiner, Tompsie Hall.

Third Row: Wanda Eller, Dick Green, Byron Gingher, Mary Glander, Dorothy Gildea, Jean Laura Grazier.

Large Panel Below, First Row: Rebecca Abbett, Darlene Alcott, Mary Anne Antrim, Sam Bacon, Edmond Bauer, Charles Beall, Dale Amstutz, Betty Baumgartner.

Second Row: Betty Bireley, Lawrence Bogner, John Bonsib, Bud Brudi, Dick Brouwer, Mary Bowlby, Virginia Callison, Marguerite Calkins.

Third Row: Joyce Cleaver, John Cleland, Jane Cocks, Dorothy Cooper, Constance Deel, Audrey Cooper, Reba Coppock, Justine Coudret.

Fourth Row: Delores Daniels, Joan Cox, Bob Dancer, Betty Cowan, Jewel Diehm, Marjorie Dyer, Eileen Eidner, Betty Elberson.

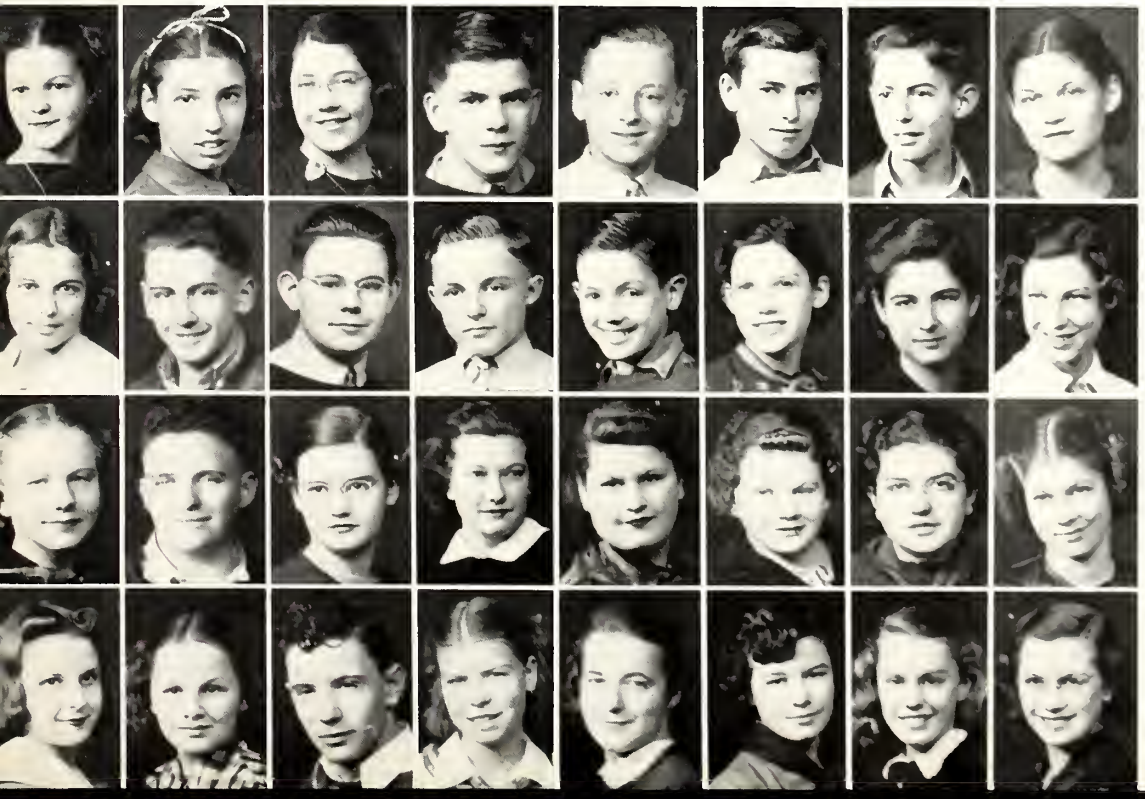

tough Latin translation you might look around for any such Latin students as Ruth Dauner, Harriet Green, Lois Gumpper, Eileen Hormann, Ivan Trumann, Carol Whittern, Jack Snyder, Violet Ryder, Olive Miller, Jean McCarty, Norman Fortress, or Dorothy Gilden. Phil Mueller, Mart Gernand, and Veriene Wiedelman have found through experience that two and two usually do make four.

Many of our boys make a habit of marking up the target around the bull's eye. Fred Baker, David Bastian, Ralph Fortriede, Arthur Longsworth, Robert Robinson, Dick Theye, and Everette Trulock are pretty good shots, we hear. The future parliamentarians that we now see wandering about our halls are Wilma Lagemann, Sarah Jane Makey, and Elizabeth Kelso. Jeanne Smith, Gloria Staley, and Jeanne Wrightman have become official members of Le Cercle Francaise, or in plain English—French Club. The freshman representative in Inter-Club Congress is Max Stobaugh. Junior-Math Club attracts three of our prominent freshies. You've guessed it—they're Leanor Kensler, Carol Lyman, and Louise Todd. Societas Romana is represented in this outstanding group by Rita Scherschel. The one "puller-of-strings" is Virginia Hill.

The student leaders in the gymnasium classes who are members of the student club are Joyce Cleaver, Dorothy Cooper, Elaine Ferguson, Jane Hohn, June Hoopingarner, Martha Jane Krauskoff, Marie Libramoff,

Small Panel To The Right, First Row, Running Vertically: Helen Merritt, Irene Meyer, Betty Peppler, Elaine Pollman, Frances Nash, Jane Nathan.

Second Row: Helen Ninde, Bob Worman, Laverne Michelfelder, Billy Miller, Betty Porter, David Rea.

Third Row: Romayne Rediger, Francine Remel, Emalyn Remmel, Lester Oppenlander, Bob Robinson, Phyllis Rolf.

Large Panel Below, First Row: Betty Haney, Virginia Hastings, Richard Hamilton, Mildred Hankee, Louisa Haugk, Gladys Hanke, Margaret Harrod, Alice Hall.

Second Row: Virginia Hill, Roy Heavner, Louis Hallenstein, Elaine Hirschy, Phyllis Lauer, Robert Hockelmeyer, Eileen Hormann, Lois Holzworth.

Third Row: Kenneth Lampton, Margaret Jenson, Eileen Kiessling, Robert Jamison, Kathryn Kuntz, Jean Martha Krauskopf, Joanne Krouse, Nancy Hess.

Fourth Row: Lois McLennan, Alene Lceser, Maurine Leas, Charlene McAtee, Marjorie McNabb, Sarah Jane Makey, Marjorie McMahan, Caroline Lichtenberg.

Martha Jane Krauskopf

Sarah Jane Makey, Bernadine Pressler, Marilyn Sappington, Hilda Schubert, Jeanne Smith, Joan Squires, Betty Thiele, and Loretta Jergens. The young ladies in Sunshine Club are Mildred Duchat, Marjorie Hopkins, Jean Draus, Janet Michel, Wanda Rohlfing, and Marie Schultz.

The imaginary foot-trotters of the globe are Ruth Ann Archer, Betty Baumgartner, Betty Horstmeyer, Phyllis Lauer, Bernadine Pressler, Violet Reiter, Bettilu Stein, Jane Terry, Juan Truman, Ione Jean Tracht, Joan Virts, and Jane Yater. They belong to Travel Club.

Unity, service, and appreciation express the nature of the girls belonging to U.S.A. Jane Cooks, LaVerne Greiner, Eileen Hormann, Betty Mann, Helene Lisius, Romayne Rediger, Marilyn Sappington, Esther Schueler, Jean Sheets, Rosanna Weston, and Marilyn Sondles are claimed by this organization.

Wranglers have a bunch of our smart little freshmen. Sam Bacon, John Bonsib, Richard Ballmeyer, Louis Hallenstein, Charlene McAtee, Betty Porter, Bob Robinson, Helen Savage, Albert Schaaf, Bill Siebold, Martha Jean Smith, and Dick Theye are considered supreme as far as wrangling goes.

We think that our freshies are pretty good kids, and we like them a lot. They've really been doing things so far. And we hope that they keep it up —even when they are old and gray like us.

Small Panel To The Left, First Row, Running Vertically: Barbara Roth, Bob Showalter, Al Schaff, Hilda Schubert, Patsy Seibel, arjorie Shannon.

Second Row: Edward Showiler, Patty Sanford, Ralph Siebold, Richard Siebold, Jean Simmers, Martha Jean Smith.

Large Panel Below, First Row: Lucy Smith, Gloria Staley, Betty Stein, Marilyn Sondles, Jeanne Smith, Gloria Spanley, Joan Squires, Helen Squires.

Second Row: Violet Steinbauer, Alice Sweet, Howard Stillwell, Dick Theye, Don Stroebel, Eleanor Troycoff, Rosanna Weston, Betty Thiele.

Third Row: James Weaver, Howard Tyndall, Eloise Updike, Crystal Valentine, Jean Weil, Eva Volgamott, Bob Wylie, Norma Jean Whitesel.

Fourth Row: Bonnie Yaeger, Jane Yater, Bob York, Bob Yound, Joan Gumpper, Phyllis Mueller, Richard Miller, Morrie Sprinkle.

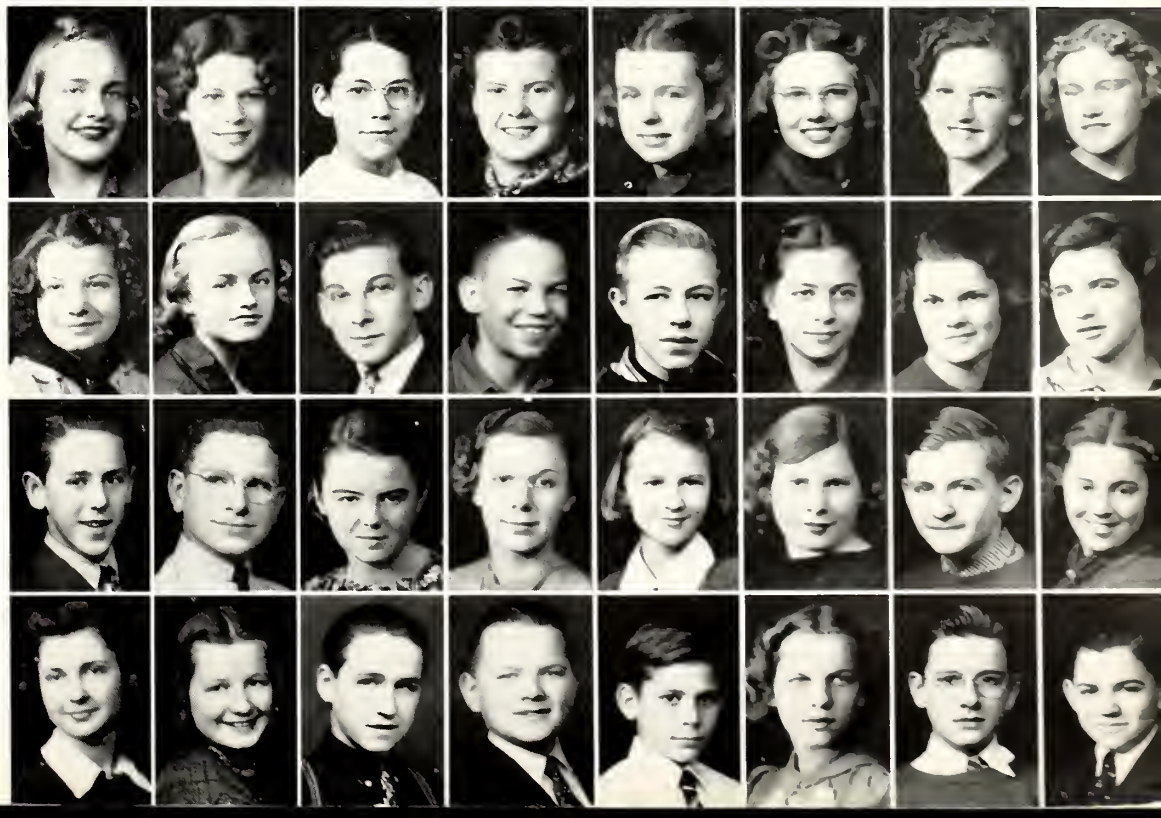

Julia Ann Smith searching for potato chips . . a typical after-school scene . . football man Jim Phelps shows his letter . . Bob Hines . . Bill Siebold rests a minute . . waiting for the bell to ring . . Lil Gunzenhauser absorbing a few of old sol's rays . . happy about the whole thing is Bud Brandt . . another 4 o'clock gathering across the street . . naughty, naughty! . . Nadine Mueller and Paul McConnell, two prominent Archers.

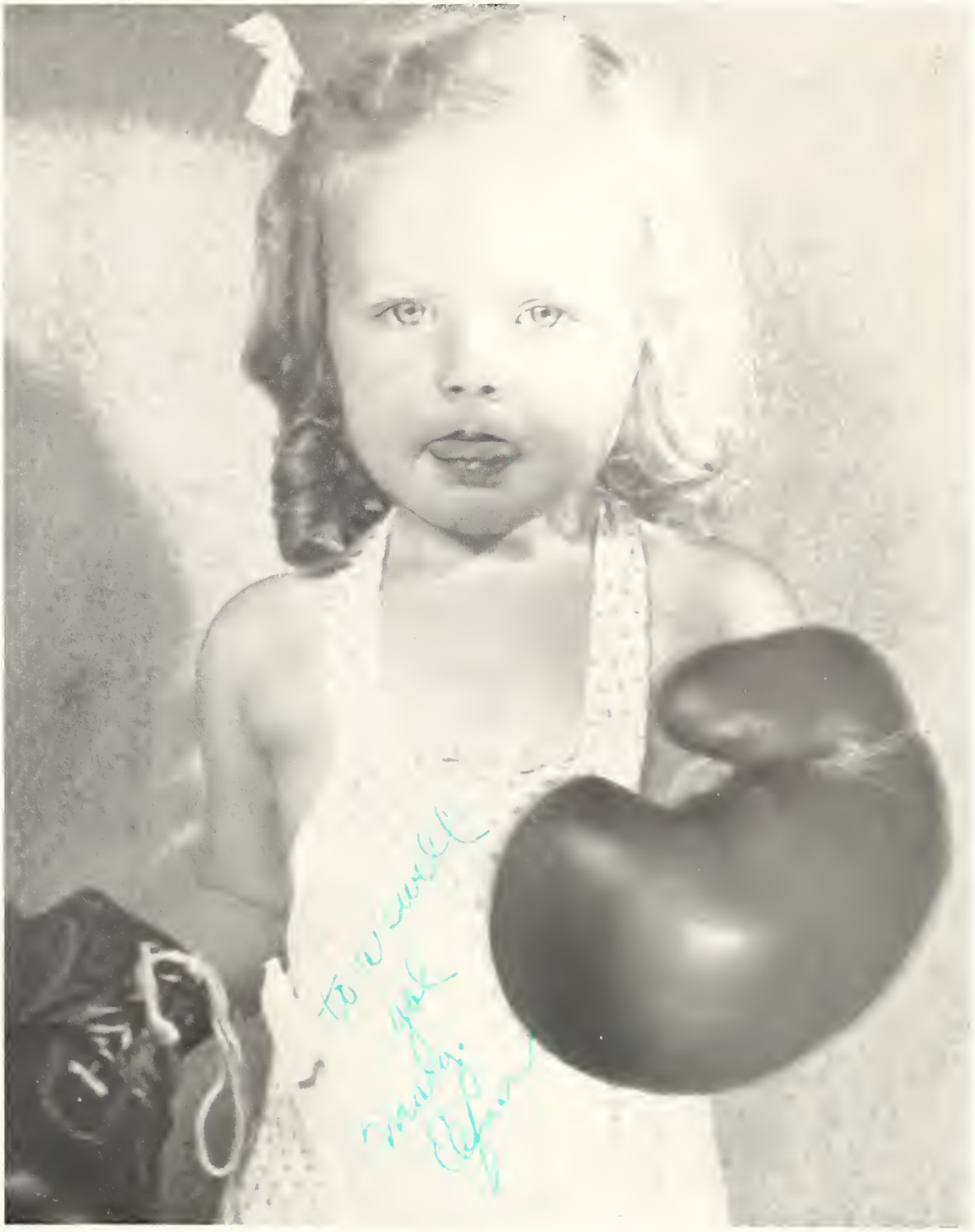

DIVISION FIVE - ATHLETICS

THE FEET-

Old King Football, that crowned ruler with the olive-shaped head, really missed South Side when he started handing out favors. The Kelly Klads triumphed only once out of ten starts on the gridiron this season. The school was well represented by our first-string team; but, due to injuries and a meager reserve squad, the team was restrained from stepping on "pay-dirt" throughout most of the season.

Coach Lundy Welborn, many times referred to by the spectators as "the little fellow" or "the mascot" on the team, tutored the boys during the season. We think he did exceptionally well at his post when we consider the handicaps that confronted the South Side team.

As in the past the squad attended Camp Crosley during the latter part of the summer vacation and, with the aid of prominent football coaches of Indiana, managed to digest some of the fundamentals of the game. The team feasted on football for eleven days at Camp Crosley and then returned home to try their luck.

In the backfield, the Archers had "Powerhouse" Jim Phelps, Pert Lyman, Jug Selzer, Dick Frazell, "Red" Moorhead, Willard Johnston and a few others to carry the pigskin. The average weight of these ball toters was 165 pounds.

The forward line averaged only 185 pounds and was composed of practically all new players who had not seen much varsity action before. The first line of defense consisted of "Beef-trust" Moeller, Abie Koch, "Casanova" Lee, "Red" Mock, Evan Case, Dick Shultz, Ned Kelsey, Don Beery, Bob Keller, Robert Biedenweg, Harold Kitzmiller, and a few others.

In offensive work the unbalanced line and the punt formations were quite prominently used by the team. In the backfield the single and double wing formations were unplayed.

During practice sessions Coach Welborn's vocalized "Er, Ers" set things in motion. All the boys had to be dressed and on the field at a certain time for practice sessions. If some of the members did not arrive on schedule they had to run a quarter mile just for a reminder. When the time arrived, Lundy would "er, er," and then exercises would begin. After limbering up sufficiently by calisthenics, the squad would divide up into different groups for special drills. The last half hour or so of practice was devoted to scrimmages between the first two teams. Practices were seldom held the day before a game.

In the first game of the season the Kelly Klads traveled to Toledo and locked horns with the Polar Bears of Woodward High. The game resulted in a rather ragged affair with the Polar Bears emerging with a 7 to 0 victory. In the first few stages of the game Willard Johnston broke his arm while straight-arming an opponent, and this injury caused him to be absent from South Side's lineup for most of the season.

On the following Saturday the Archers engaged Mishawaka on our home court. The Cavemen, by the aid of the Meixel twins, soon overpowered the

Starting at the Top: Doyle Springer, Carlton Mock, Bud Brandt, Jim Phelps, LeRoy Cook, George Keller, and Pert Lyman.

BALL BOYS

locals and left the field with a 26 to 6 victory under their belt. The game ended with South Side on the visitors two-yard stripe.

South Side's Green Wave traveled to Peru the following Friday and met a 20 to 0 defeat by the Circus City eleven. The Archers seemed bewildered under the floodlights and could not retaliate on the ground or in the air all evening. Peru employed smashing power plays to gain their victory.

The next week the Green journeyed to Michigan City and there emerged holding the short end of a 46 to 7 score. The Imps scored on the opening kick-off.

South Side again met defeat at the hands of the Blue Devils of Froebel the following Saturday. The game was more or less a track meet for Froebel and ended 26 to 0 in favor of the Blue Devils.

Our first city game and our first victory was with Central Catholic. South Side did not take to the air once during the fray and chalked up a 10 to 0 victory over its first city opponent. Throughout the contest, Central Catholic was unable to cross South Side's 40-yard line. Phelps and Frazell accounted for the Archer's scores.

The next week the Welbornites were annihilated by the rampaging Redskins of North Side in our second City Series clash. In the third play of the game the Northerners scored and as the game progressed, they seemed to improve. At the final gun North Side was in the lead 25 to 6. This victory made North Side the city victor and also gave the Redskins their second triumph over the Green in eleven years of competition.

South Side wandered to LaPorte the following week-end and fell before the Slicers by a 20 to 13 score. Frazell reached pay-dirt for South Side twice.

Our last City Series clash was with Central, who trounced the Southerners 20 to 6. The Tigers scored on a fumble in the opening minutes of play and followed this by another score in the first period. Johnson scored the Green's only touchdown in the second period.

The final game was with Washington of South Bend. The game took place in a couple inches of snow at the southern stadium and proved quite exciting for the spectators. This was the first time for many a season that the Archers had to perform on a white blanket of snow.

The Washington team seemed to like the snow, as they crossed our goal line three times during the contest and led at the final gun, 18 to 0. This game ended the toughest schedule South Side has ever faced in the history of the school.

Captain Jim Phelps and Kenny Moeller were elected posts on the All-City eleven.

The following seniors have played their last game for their Alma Mater: Evan Case, Dick Frazell, Deford Hite, Willard Johnston, Abie Koch, Bob Lee, Pert Lyman, Red Mock, Kenny Moeller, Tom Moorhead, Jim Phelps, Tom Piepenbrink, Lawrence Selzer, and Dick Shultz.

Starting at the Left: Tom Moorhead, Ned Kelsey, Kenny Moeller, Jack Faux, Bob Reinkensmeier, Bob Lee, and Lawrence Selzer.

Above: Latz Photo

Top Picture, Left to Right in Backfield: Frazell, Selzer, Phelps, Lyman. Line: Beery, Reinkensmeier, Lee, Kelsey, Moeller, Biedenweg, Kitzmiller.

Bottom Picture, Left to Right, First Row: Moorhead, Frazell, Phelps, Springer, Mock, Lyman, Lee, Selzer, Koch, Shultz. Second Row: Kitzmiller, Case, Papai, Bell, Moeller, Faux, Johnston, Reinkensmeier, Boxberger. Third Row: Beery, Cook, Keller, Kelsey, Biedenweg, Fergerson, Welborn, Stait, Fyock, Kilpatrick. Fourth Row: McCammon, Azar, Dager, Cadorette, Porter, Roy, Miller, Fremion, Demetre, Kendal, Roth. Fifth Row: Coach Lundy Welborn, Student Manager Bruce Klotz, McKay, Nahrwold, Steup, Goddard, Melborne, Fairfield, Rader, Student Manager Slabacker.

All eyes on Wonder-boy Glass Cowboy Friddle and R. Nelson proudly display the trophy Bobby Bolyard shoots for the basket Hamilton scores again tip-off in the final game another snap of that decisive battle heads up the coach gives his final advice our enthusiastic Archers in the Butler Field House more boosters after the final gun was sounded in the Muncie game.

THE WINNAHS!

With eighty seconds to go, the South Side "froze" the ball before the rising cheers of 16,000 raving basketball-mad fans at the Butler Field House on March 25. During this time, the Hammond Wildcats were desperately trying to break down the perfect stall, but to no avail. Holding with a bulldog grip onto their two-point lead, the Archers manoeuvered skillfully and systematically, awaiting the signal for the end of the game.

Finally, with a volley of shots, the timekeeper proclaimed the end of the game, and a thunderous ovation arose as the fans realized that for the first time in the history of the tournament, a large city, and a northern city at that, had achieved the coveted honor!

On November 24, the Archers started their regular basketball season against the Laporte Slicers, whom they defeated by a 42-39 score. The Archers then went to work with a "will" and dropped their next five opponents—Rushville, Kendallville, Bluffton, Central Catholic, and Auburn.

On New Year's Day, South Side held an invitational tournament in which Kokomo, Froebel of Gary, and LaPorte were invited to participate. South Side, after defeating Froebel in the afternoon game, lost, in the final game, to LaPorte, who had defeated Kokomo in the afternoon game.

Then the Archers hit another winning streak, this one of ten games. In this streak they defeated Central (twice), North Side, Connersville, Goshen, Elwood, Froebel of Gary, Hartford City, Decatur, and Huntington.

Bedford, in the next game, inflicted the Archers' third loss by a 34-25 score. But the Archers, not letting that bother them, went on to finish a very successful season by downing Brazil and Horace Mann of Gary. During the season the Archers captured the N. E. I. C. crown and also managed to tie for the City Series crown.

On March 3 the Archers made their debut in the tournament play in the Allen County Sectionals. Their accurate aim let loose the arrow that was destined to carry them to the highest pinacle of Hoosierdom basketball. The tournament squad was composed of Bob Bolyard, Dale Hamilton, Jim Glass, Jim Roth, John Hines, Dick Frazell, Harold Kitzmiller, Frank Belot, Don Beery, and John Chedester.

In the sectionals the Archers downed Huntertown, Arcola, Decatur, and Central to win their first sectional

At the top, Jim Roth next, Frank Belot John Chedester Dick Frazell
Johnny Hines Harold Kitzmiller Don Beery Bob Bolyard
Dale Hamilton Jim Glass

- THEY CONQUERED - YIPEE!

crown in three years. On the following Saturday, the Archers disposed of Huntington, and Ridgeville in the Regional meet. By doing this the Archers advanced into the circles of the aptly-named "sweet sixteen."

On the following Saturday, the Archers hit their first real competition at the Muncie Super-Regionals. The Robin Hoods easily disposed of an overly-rated Sheridan contingent. But the Archers had quite a bit more trouble before they managed to put away, for the season, the Muncie Bearcats, the top-heavy favorites to win the State title. When the gun sounded for the end of the game, the score-board declared that the Archers had won by a 37-33 score.

During the next week the halls of South Side and the streets of Fort Wayne echoed with the exciting cry, "ON THROUGH STATE!" On Saturday, March 26, the Archers entered the semi-final round of the State Tournament. In the afternoon game they were matched against the Columbus Bull Dogs, whom they defeated by a 40-34 count. In the evening game the Robin Hoods went out with a desperate will to win. It looked rather hopeless at first, after the Hammond Wildcats piled up a 7-0 lead; but the Archers came back in a courageous rally to go ahead at the half. Fighting desperately, but cleanly, all the way through the game, the Archers, led by Hamilton and Hines, did some fancy playing; and, by a brilliant stall, thwarted the Wildcats. South Side had done the seemingly impossible—South Side had won the State Championship!

To that courageous group of boys has gone the plaudits of the whole state. But to that honor, The Totem of 1938 wishes to express its good wishes to the grandest bunch of boys, the cleanest players, the straightest-shooting students that have attended South Side! Our boys have set an example that will be mighty hard to beat!

BURL FRIDDLE

Burl Friddle

Dale Hamilton

Jim Hines

Central's good wishes . . Les expresses our sentiments . . . The Times splashes . . when South Side won State . . the champs return . . over somebody else's shoulder, Hamilton and Glass . . Our pal and booster, Herb . . awaiting the interurban . . Bolyard checks up . . on to State . . . sink or swim . . bidding our team members adieu . . we won, by golly, we won! . . . Archers on the way . . Kitzmiller is coming . . Friddle for Mayor! . . Roth, the coed's heart-beat . . more celebrating . . Bacon and Bonsib rejoice . . we're off . . some more people.

OUR TRUCKING TRACKSTERS

Traversive ability on a cinder track was the aim of the inexperienced South Side Archer thinly clads. This ability was attained for the most part this season as shown in the results of the various meets in which South Side participated.

The Archer varsity cinder scrapers were composed of a score of thinlies many of whom were underclassmen and will compete next season. Graduating stars from the ranks of South Side's squad acquitted themselves admirably.

In the 100 and 220-yard dashes and half-mile relay squad South Side boasted such sprinters as Frazell, J. Roth, Selzer, D. Roth, Beery, and Botz. The gruelling 440-yard dash was run this year by Mock, Miller, and Johnson; while Brandt and Shultz aspired to the same by running on the mile relay team. Middle distance runners were found to be quite scarce this season; and at the time of this writing Moeller and Mock were one, two, in the 880. Milers will, in years to come at South Side, be quite tough, as Cook, Goshorn, Griffen, and Clem will all be back to repeat in the four furlows next year. Timber topper Arnold was outstanding in his event, the 200-yard low hurdles, while Bell and Moorhead took the 120 highs.

In the field events South Side collected a large number of their points with Beery, Phelps, Pio, and Reinkensmeier in the shot put. Piepenbrink and Altman were versed in the art of pole vaulting. Broadjumpers were Miller, Chedester, Beery, Altman, and Arnold; while topping the bar in good form at the high jumps was Mock and Arnold.

In their first meet the above stars got the bad end of a dual affair with Elkhart 83 to 26. Then improving wondrously in the next meet in which they came out second with 47 points, with South Bend 58½ for first, to shade Rochester 35, Knox 25½, and Laporte 22 in the annual Laporte invitational meet.

Running a meet for the first time in two years on their own track, the Archer cinder trodders were edged by Goshen, 63 2 3 to 51 1 3. At the Muncie Relays South Side's mile relay squad placed fourth, while the half-mile team did the same for South Side's only points in that classic. The Archers dropped a 57 to 60 decision in a dual meet with Central a few days later, that clash being the last to be included herein. Thus ended South Side's last varsity sport of the year nineteen hundred and thirty-eight.

Arden Altman

Lawrence Selzer

Carlton Mock

INTRAMURAL

One of the most popular activities in South Side is the one which Mr. Louis Briner introduced in 1929. Its popularity has increased greatly since that time, nine years ago, but the system is still fundamentally the same as the one he first introduced.

As in past years the sport that ushers in intramural activities is cross country. Cross country had a rather unsuccessful season this year because of its low attendance. The heavyweight title went to K. Collis in the rather slow time of 11 minutes and 4 seconds. The middle and lightweight titles went to Paul Dammier and R. Byers in the times of 10 minutes and 5 seconds and 11 minutes and 5 seconds.

The next sport was tennis, in which thirty-six boys participated. Jack Waldschmidt defeated E. Meyers 6-2 and 6-1 to win the lightweight title. Melvin O'Brien and Hollis Logue have been unable to finish the middleweight title match. Dammier won the heavyweight title.

Fifty-seven boys took part in tag ball last fall with nine teams participating in various leagues. Six man football was originated this year because of the lack of participants. In the middleweight division the Red Wings were the champions. The heavyweight title was captured by the team called the Spartans.

Foul Throwing Champions
Norbert Holloway, Eugene Nahrwold, and Richard Gettys.

Tag Football Champions
Front Row: Sam Anderson, Melvin O'Brien, Paul Dammier.
Back Row: Don Campbell, Ernest Bailey, Robert Baals.

INMATES

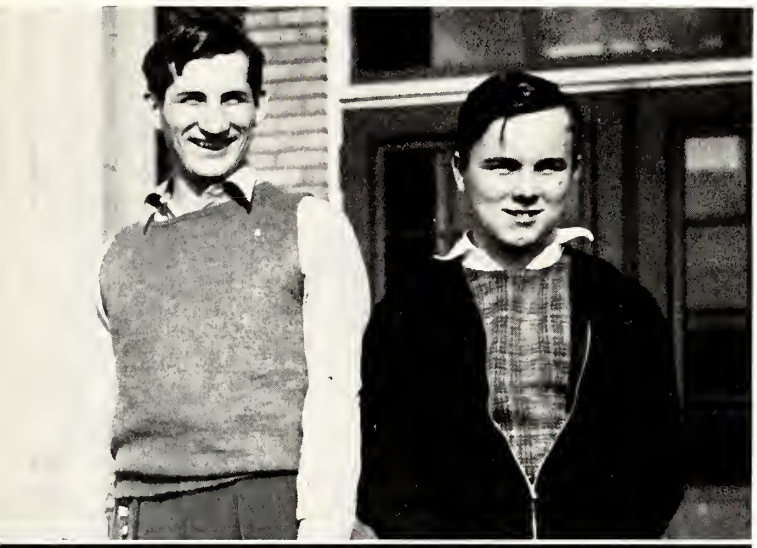

Handball Champions
Maurice Lehman and Arthur Miller.

Cross Country Champions

Front Row: Rudolph Wuttke, Earl Gruber, Harry Haggeman.

Back Row: Paul Dammier, Roy Ehlerding, Bob Byers, Eugene Griffith.

Nine boys took part in the final golf tournament. This event was held at the Municipal Golf Course. Dale Hamilton defeated all participants in the heavyweight division and Robert Robinson took the title in the lightweight.

Bowling dropped in attendance this year; however, a nice tournament was held with eleven boys taking part. The final standings were:

1.	Tom Piepenbrink	Average 162
2.	Don Redding	Average 138
3.	Ed Reeves	Average 133

In the foul throwing contest 38 boys took part, which was a slight reduction in number over that of last year. Norman Holloway won the heavyweight division with 55 out of 80 and E. Nahrwald won the lightweight division with 47 out of 80.

One hundred and thirty-five boys participated in volley ball this season. This number composed twenty-one teams. The heavyweight team that won the championship consisted of L. Cook, C. Braden, D. Burkenbeul, D. Hire, W. Heinzelman, and H. Kitzmiller.

Middleweight team members were: Bailey, Augsburger, Anderson, Hornberger, Dammier, and Hageman.

Lightweight champions were Crumrine, Bradley, Rader, Perry, Mueller, Kiester, and E. Stair.

G. A. A. GIRLS

G. A. A. Girls

First Row: Perry, Connett, Roberts, Schubert, Ellenwood, Coats, LeFever, MacGinnitie, Showalter. Second Row: Redding, Crago, Griffith, Rarick, Persing, Eisenacher, Forker, Burhenn, Meese, Morrison, Niemeyer, Seifert. Third Row: Sprunger, Hoover, Beery, Werling, Bolyard, Schuler, Seibt, Neith, Spillner, Likens, Redersen, Jarvis, Carrier, Morrison, Griffith, Calkins. Fourth Row: Bender, Bridges, Feichter, Mutschlerner, Oetting, Dickmeyer, Schelper, Scheuman, Lorts, Pequignot, Liby, Pens, Geroff, Zaegel, Junghans, Hoffman, Dennis, Rarick. Fifth Row: Beyrau, Owens, Snaveley, Kirk, Stratten, Allen, Brackman, Koch, Schelper, Wiebke, Hudson, Hoffman, Ringenberg, Passe, Franz. Sixth Row: Voigt, Amstutz, Ulrich, Boese, Kruse, Braun, Windhorst, Goeglein, Doehlea, Valiton, Martin, Lyman, Eser, Haebig. Seventh Row: Whitwer, Herman, Chadwick, Menefee, Price, Wehmeyer, Blomker, Rison.

Senior Hockey Team

M. Persing, M. Morrison, B. Eisenacher, M. Crago, D Windhorst, I Niemeyer, R. Seifert, M. Wehmeyer.

Winning Freshman Speedball Team

First Row: C. Nash, L. Buesking, M. Brower, D. Rarick M. Lebamoff, F. Gross.

Second Row: L. Holzworth, E. Hirschy, M. Jensen, C Lyman, K. Lahrman, B. Baumgartner.

To The Right: Beginning tumblers.

In reviewing the G. A. A. sport calendar, we find in the fall of 1937, the tennis tournament was the first activity. The class winners were J. Smith, freshman; D. Spillner, sophomore; B. Showalter, junior; and B. Eisenacher, senior. B. Eisenacher was crowned queen of the tennis tourney when she defeated B. Showalter.

G. Martin's and M. Brower's freshman teams tied for the speedball championship; and the champions of the hockey season were the members of Betty Eisenacher's senior team. J. Smith's volleyball team were the freshman champs; M. Allen's soph team took honors as the sophomore champs, and G. Roberts and B. Eisenacher tied in the junior-senior championship.

B. Weitzman's soph team won the honor basketball tourney. The class winners for the hoop tourney were J. Smith's frosh team, B. Weitzman's soph team, H. Perry's junior team, and D. Ellenwood's senior team.

On the social calendar, the annual Halloween party was one of the gayest events. The second event on the social calendar was the G. A. A. vaudeville.

BEST OF SPORTS

Freshman G. A. A.

First Row: Fraycoff, Bodenhorn, Whitsel, Hall, Greaney, Feichter, V. Galbreath, R. Galbreath, Calkins, Medsker, Neith, Stemen, Seibold, Helms, Stein. Second Row: Thiele, Sondles, Meyer, Wylie, Cross, Bligh, Harvey, Ernst, Baker, Lyman, Dunten, Mischo, Jackson, Campbell, Hay. Third Row: Lebamoff, Scheuler, Bender, Druhot, Lisins, Buesking, Demetre, Fry, Voltz, Yergens, Hart, Ellenwood, Nathan, Nash, Deel. Fourth Row: Schubert, Squires, Coudret, Smith, Bowman, Swanson, Schultz, Pressler, Krauskopf, Remmel, Hankee, Edington, Sterling, Nichols, Merkel, Makey, Lageman, Sheets. Fifth Row: Robbins, Peppler, Hermann, Koebler, McMahon, Michelfelder, Wojick, Seemeyer, Staley, L. Gumpper, F. Gumpper, Hirschy, M. Brower, B. Brower, Lahrman, Fuhrman, Rarick, Reincke. Sixth Row: Hoopingarner, Hess, Jensen, Mann, Weston, Ferguson, Mueller, Shimer, Baumgartner.

Splash! Splash! The swimming meet was the next gay wet event with D. Gardner taking first place. J. Ewing succeeded in capturing second place; S. Meily, third; and G. Roberts and G. Porter tied for fourth place.

In January the annual Recognition Service was held. Those girls who had received 300 points were presented numerals, and those with 1500 points received their letters.

The annual spring presentation of the Girls' Physical Education Department was held Friday, April 1.

The Girls' Athletic Association is an organization for South Side girls who wish to further their interest in athletics. This organization is sponsored by Miss Gretchen Smith and Miss Alice Dean. The leaders responsible for G. A. A.'s success in the sports parade are Betty Eisenacher, president; Mae Persing, vice-president; Evelyn Kruse, secretary pro tem for Virginia Menze; Norma Martin, treasurer; Audrey Hall, Interclub Congress; Frieda Schubert, manager of sports; and Wilma Lageman, freshman representative.

Tennis Champions

J. Smith, D. Spillner, B. Showalter, G. Porter.

Junior-Senior Volleyball Teams

First Row: M. Crago, G. Roberts, N. Martin, M. Wehmeyer. Second Row: H. Perry, M. Price, P. Oetting, B. Eisenacher, D. Ellenwood, M. Eser, R. Seifert.

To The Left: Beginning tumblers.

G. A. A. Executive Board

Above: B. Eisenacher, M. Persing, E. Kruse, N. Martin, W. Lageman, F. Schubert, A. Hall.

Dance Club

Below: M. Wolf, M. Griffith, A. Randol, R. Laudadio, V. Lehman, M. Quackenbush, M. Jackson, L. Campbell.

Sophomore Honor Basketball Team

Above: E. Decker, P. Werling, D. Menefee, B. Weitzman, L. Jarvis, N. Sprunger, M. Feichter.

Swimming Meet

Below: L. Iba, G. Roberts, J. Coudret, M. Allen, D. Bloemker, M. Price.

The football boys smile for us . in action . grandstand personalities . on the field of battle . time out . limbering up . Archers play the game . the band toots . Coach Welborn in a pensive moment . the three musketeers buying tickets for the football game.

When we dreamed
Of our yearbook,
We dreamed of great things
Which we have tried
To fulfill.
While leafing through the book
We see—not only pages
And pictures—
But months of long hours and hard work.
We're proud of this Totem.
Of course, we realize
It isn't perfection.

We hope you like this book, too.—
It's your book now
As well as ours.
But in our hearts
There is a tiny part
Which we, the molders,
Shall always carry
Unshared.
We remember long hours of hard work—
And so we ask you
To treat this book
Gently,—
For our sake,
Please?

DIVISION SIX - ACTIVITIES

First Row, from left to right: L. Weinraub, M. Ankenbruck, A. Garrison, B. Bundy, B. LeChot, B. Bradbury, D. McAlister, D. Vogelsang, B. Schaaf.
Second Row: I. Chappell, M. Gross, M. Rohrer, K. Cook, H. Fyock, E. Wallace, C. Clem, T. Gallmeyer.
Third Row: H. Spangle, M. J. Wagoner, I. Wright, M. Nicolai, D. Pequignot, E. Liby, P. Bowser, J. Walker, D. LaMar, D. Stoner.

On December 6, the annual declamation contest consisting of an underclassman and upperclassman division, was held. The results in the senior division were Eleanor Monesmith, first place winner; Joan Bonsib, second; and Al Garrison and Les Johnson, tied for third. In the underclassmen group, the order of placement was James Murphy, Tom Gallmeyer, and Joyce McAlister.

January 8 marked an eventful day for Wranglers, when Dalton McAlister placed first; Eleanor Monesmith, second; and Joan Bonsib, third in an inter-scholastic declamation contest sponsored by North Judson High School.

Other events commanding interest sponsored by Wranglers Club were the Horace Mann Assembly, a radio program, numerous speech contests, and trips to Purdue and North Judson.

The height of the social season was reached with the annual dance after the North Side-South Side combat, the theme of which was 'Ranglers Round-Up. The Wranglers concluded their activities with the Honor Banquet, held on May 17.

Words, Their Weapons

First Row, from left to right: M. Turner, R. Stair, J. Bonsib, J. Bex.
Second Row: D. Helm, H. Logue, J. Hartman, S. Neff, L. Gunzenhauser, E. Vesey, R. Blue, N. M. Bradbury, J. McAlister, M. Halpburn, S. Becker, R. Roadcap.
Third Row: L. Johnson, K. Carbaugh, D. Miller, F. Oransky, A. Winter, M. Clapp, J. Gumpper, J. Wilson.
Fourth Row: H. Rupnow, A. Garrison, V. Pierson, C. Goebel, J. Murphy, J. Cross, E. Bernstien, L. Liff, E. Monesmith, E. Heckler, J. Carmody.

One of the oldest and most active clubs in our school is Wranglers Club, founded in 1929 upon the resolution to encourage and promote public speaking and its activities. Its originator and present faculty adviser is Mrs. Dorothy Rieke. Officers for the fall semester were led by Rod Stair, president; Joan Bonsib as vice-president; Marj Turner as secretary; Joe Bex as treasurer; Kay Cook, parliamentarian; and Carl Goebel and Al Garrison, sergeants-at-arms. Dalton McAlister was chief administrator during the spring term with Eleanor Monesmith, right hand girl; Kay Cook, secretary; Holden Rupnow, treasurer; Joe Bex, parliamentarian; and Tom Gallmeyer, Bruce Bradbury, and James Murphy, sergeants-at-arms.

The functions for the year commenced with a meeting at Foster Park in the form of a wiener bake. At the majority of the meetings, speeches depicting the lives of great American orators were given in keeping with the theme of the year, which was "The Study of American Oratory."

The traditional potluck and initiation on October 25 marked the entrance of new members into the "mystic circle."

Those Wonderful Wrangling Winners

Art Club was originated by Miss Mary Helen Ley in 1923, its purpose being to develop in all the members a desire to express art in everyday living, and to look for beauty in life. After 1930, Miss Ley and Miss Erma Dochterman alternated as sponsors; however, in 1934, Miss Dochterman became the sole sponsor of the club.

During the Christmas season, the members make and sell clever animal favors and wrapping paper, made by art students. For the past three years, a box of little favors have been sent to the children at the Irene Byron Sanitorium.

The officers for the fall term were: Eleanor Vesey, president; June Ruppert, vice-president; Billie Mauk, secretary; and Lillian Gunzenhauser, treasurer. Those elected for the spring term were: June Ruppert, president; Billie Mauk, vice-president; Marj Rohrer, secretary; and Lillian Gunzenhauser again served as treasurer.

This club has about sixty members and holds its meetings on the second Wednesday of each month.

They Make A Pretty Picture

First Row, from left to right: L. Gunzenhauser, G. Ruppert, E. Vesey, L. Rea, M. Wallace.
Second Row: D. Diehm, E. Selzer, M. Zimmerman, J. Catlett, M. Rohrer, P. Geller, M. Zelt, M. Oberkaiser, J. Roose.
Third Row: Miss Erma Dochterman, D. Dickmeyer, B. L. Beaver, B. Stalter, J. Simmers, P. Oetting, J. Piety, M. Stolter, K. Patterson.
Fourth Row: F. Lohman, H. Chambers, R. Perry, C. Hall, J. Reichert, P. Gibson, B. Pape.

M. Oberkaiser

This year the members of Art Club followed a fifteen-year-old tradition by giving their annual dance on February 25 in the Greeley Room with Jimmy Sanford's Orchestra. The theme, Quaint Quadrille, was cleverly carried out with charming, colored, life-sized silhouettes of lovely ladies and courtly gentlemen which appeared to be dancing around the room. The committee chairmen for the dance were as follows: general chairman, Eleanor Vesey; co-chairman, June Ruppert; orchestra, Bill Pape; prizes, Jean Catlett; decorations, Billie Mauk; favors, Abie Koch; entertainment, Marg Rehm; tickets, Dick Orr; and publicity, Margy Ruckel. The door committee was comprised of Joe Reichert, Pert Lyman, and Bill Pape. The hostesses and hosts were the officers, Eleanor Vesey, Ina Claire Chappell, Lois Rea, Dick Orr, and Bill Pape. The chaperones were the following: the parents of the officers, Mr. and Mrs. Merle Abbett, Mr. and Mrs. R. Nelson Snider, Miss Martha Pittinger, Miss Pearl Rehorst, and Miss Erma Dochterman.

Artists Do Have Fun!

First Row, from left to right: I. Chappell, M. Ruckel, D. Carmen, H. Wiebke, J. Krouse, B. Stein.
Second Row: D. Russell, M. J. Cripe, J. McAlister, J. McAlister, R. Foster, M. J. Kelly, B. Bender, I. Fabian.
Third Row: B. Mauk, M. Knall, S. Rubin, R. Zinn, S. L. Voltz, S. Morehead, C. Long.

First Row, from left to right: K. Beckman, M. Althouse, N. Mueller, M. Dyer.

Second Row: R. M. Riedy, H. Faux, D. Dennis, W. Carrier, D. Nail, B. Showalter.

Third Row: J. Warren, M. Betts, M. Allen, D. Russell, L. Miller.

Fourth Row: Miss Dorothy Magley, J. Dyer, L. Sherbundy, R. Lauer, R. A. Harber, T. Sellers.

String Pullers-- Not Politicians

Puppets are the main hobby of the members of the Marionette Club of South Side, which was organized in the spring of 1934 under the sponsorship of Miss Dorothy Magley. The purpose of this club is to create and further an interest in marionettes and to furnish an outlet for the talents of its members.

During the fall semester Janice Dyer served as president; Nadine Mueller as vice-president; Betty Showalter, secretary; and Helen Faux, Inter-Club Congress representative. The twenty-five members of the club meet every other Thursday in the club workshop.

Janice Dyer again piloted the club during the spring semester. Her assistant was Marjorie Dyer; Max Spencer was secretary-treasurer; and Helen Faux continued in her post as Inter-Club-Congress representative.

Bright Boys, Aren't They?

Brightening the lives of underclassman boys is the work of the Torch Club which was organized in 1932 by the Y. M. C. A., with the assistance of Dale Perkins, who consented to be the adviser of the club at that time. Today the club is under the supervision of Mr. Joseph Plasket and has an enrollment of thirty-two members. Bill Riethmiller was the power behind the throne during the entire year; Elmer Stauffer served as vice-president; Safford McMyler was the secretary; Harry Hilgemann, treasurer; Tom Thiele was Inter-Club Congress representative; and Dick Fishering took charge of publicity.

The purpose of this club is to develop Christian leadership and character and to boost to a great extent all ideas formulated within the school. The club holds a meeting every Wednesday night at the Y.

First Row, from left to right: D. Stauffer, S. McMyler.

Second Row: W. Gater, R. Moses, D. Brower, H. Staltz, B. Reithmiller, J. Warner, L. Bradley, S. Hite.

Third Row: J. Winters, P. Kayser, B. Fonnunach, R. Herb, D. Braun, J. Weaver.

Fourth Row: A. Harrison, C. Orstadt, R. Elderding, B. McCammen.

Fifth Row: N. Harrison, J. Waldschmidt, D. Frost, D. Shinn.

First Row, from left to right: V. Byall, P. Branning, E. Rose, E. Seibt.

Second Row: J. Sheets, A. Keel, R. Weston, E. Pedersen, L. Buesking, H. Lisins.

Third Row: J. O'Brien, M. Sondles, L. Meeker, R. Greiner, H. Karnap.

Fourth Row: D. Gardner, B. Mann, P. Lambrakis, Mrs. Roy Welty, Miss Elizabeth Kelley, H. Fry, M. Voltz, P. Fackler, A. Volmerding, J. Horman.

U. S. A. - - - - Not A Nation

Unity, Service, and Appreciation are the three ideals for which U. S. A. stands. We find the purpose of the club "To find and give the best," illustrated in all the club's activities.

A large amount of charity work is done by the members, such as filling Thanksgiving baskets and hemming towels for the Needlework Guild.

Miss Elizabeth Kelley and Mrs. Roy Welty are the two faculty advisers who have faithfully guided the club through the year.

Those who served as officers during the fall semester were Emily Seibt as president; Elizabeth Rose as her assistant; Phyllis Branning, secretary; and Betty Harlan as treasurer. The girls who guided the club during the latter half of the year were Betty Rose, who wielded the gavel; Betty Harlan, as vice-president; Joyce Harwood, who kept the minutes, and Jean O'Brien as treasurer.

We'll Say We're Forum

The Forum Club, originally called the Parliamentary Club, owes its founding to Mr. Herman Makey, the present faculty adviser. For many years he realized the great need for parliamentary procedure.

In the fall of 1936, he, with a group of students, started the Parliamentary Club; however, in 1937 the name was changed to the Forum Club. Royal Steiner held the "four aces" in the organization during 1937. The other officers were: Velma Connett, vice-president; Betty Burhenn, secretary-treasurer; and Jewel Wilson, Inter-Club Congress representative.

The president for 1938 was Jewel Wilson; vice-president, Sarah Jane Makey; secretary-treasurer, Velma Connett; and Inter-Club Congress representative, Roy Roadcap.

First Row, from left to right: N. Bradbury, G. Everson, E. Allendorph, S. Makey, V. Connett, J. Fortriede, M. Siebert.

Second Row: S. Becker, R. Roadcap, H. Cox, B. Burhenn, M. Beck, H. Meese, D. Helm, B. Firestine.

Third Row: O. Eggers, Mr. Herman Makey, R. Steiner, B. Riethmiller.

First Row, from left to right: R. Abbett, J. Flaig, H. Shubert, E. L. Allendorph, D. Williams, D. Gore, R. Ladadio, W. Lagerman, J. Cleaver, J. Roose.
Second Row: L. Kinsler, M. Sprinkle, D. Fishering, L. Hollstein, C. Gross, B. Riethmiller, M. Leas, L. Rea, C. Kern.
Third Row: H. Wiehe, D. Gerdom, M. E. Heddon, B. E. Chadwick, J. Gunter, D. Neff, M. Hudson, E. Hershey, L. Michelfelder, A. L. Kowalski.
Fourth Row: B. Showalter, D. Dennis, H. Faux, M. J. Kelly, W. Carrier, N. Mueller, M. Wallace, E. Hoffman, E. Addington.
Fifth Row: R. Stair, E. Reeves, J. Brooks, B. Peters, B. Daniels, M. J. Wagoner, E. Buesking, D. Hilbish.

Whistling while they worked!

Leslie Johnson merited first in the East Central States Division of Quill and Scroll in editorial writing; Mart Ankenbruck, first in sports; Bob Firestine, honorable mention in ad writing; and Ozzie Eggers, honorable mention in copy reading. The Quill and Scroll fall membership was attained by Ruth Henline, Betty Garton, Kathleen Witmer, Betty Davenport, Ina Chappell, and Ozzie Eggers. Spring members were Helen Cox, Julia Crabill, Joan Bonsib, Phyllis Culver, Lillian Gunzenhauser, Elizabeth Neff, Joan Piety, Betty Pugh, Margaret Ruckel, Betty Lee Wilson, Vivian Woods, Les Johnson, and Bea Fudge.

Just as the seven dwarfs toiled with picks and shovels, so the members of The Times staff labored with pens and pencils in putting out our special issues: The Tiny Times, edited by Eleanor Vesey; the Bond Issue; the Christmas Joke Issue; the Tournament News, edited by Martin Ankenbruck; the April Fool Paper, Bruce Bradbury.

The people responsible for the success of these issues and weekly papers were: general managers, Ozzie Eggers Ruth Henline, Betty Lee Wilson, Betty Pugh, Bea Fudge, and Dorothy Elfner.

Subscribe For The Times, Mister?

First Row, from left to right: M. Ankenbruck, B. Fudge, E. Vesey, R. Henline, B. L. Wilson, L. Gunzenhauser, I. Chappell, B. Garton, H. Cox, B. Pugh, O. Eggers.
Second Row: B. Bradbury, M. Ruckel, B. A. Davenport, J. Catlett, Miss Rowena Harvey, M. Gross, F. Schubert, B. Arney, J. Bex.
Third Row: J. Davenport, M. Siebert, J. Fortriede, M. Turner, S. Neff, M. Lampton, P. Culver, P. Geller, L. Johnson.
Fourth Row: R. Roadcap, M. Zelt, C. Hause, V. Woods, H. Banks, J. Enoch, M. Rapp, D. Elfner, H. Logue.
Fifth Row: D. Helm, B. Brandt, C. Schueler, M. Sheldon, V. Goeglein, M. Crum, V. Connett, B. Lee.

Heigh Ho! Heigh Ho! As off to conventions we go - - -

The Franklin I. H. S. P. A. convention, held October 21 and 22, was attended by fifteen of our scribes. Miss Rowena Harvey was presented with a leather scrapbook for helping make the convention a success. Les Johnson and Miss Harvey were active upon a legislative committee for the "get-together," and Eleanor Vesey was elected vice-president of the convention. Shirley Neff won third place in news writing, and Les Johnson took second place in ad writing.

First place in the state was awarded The Times by Indiana University for the eleventh consecutive year.

The annual C. S. P. A. convention, held March 10, 11, and 12, was a grand experience for all attending. The convention and sight-seeing made up a week's routine. Miss Rowena Harvey was re-elected first vice-president of the convention. The Times received the medalist award for the twelfth consecutive year.

The convention goers were Ruth Henline, Jo Bonsib, Eleanor Vesey, Dot Elfner, Bea Fudge, Joan Pietv, Betty Pugh, and Betty Lee Wilson. Ill health prevented our curly-headed Ozzie Eggers from attending.

Prosperous Publishers Predicted

Could you write fifty lines of poetry? When Meterites was organized way back in 1925 by a group of underclassmen girls under the direction of Miss Mira Esary, the purpose of the club was to encourage students to write poetry. To join, one was required to write fifty lines of blank verse.

In 1929 Miss Susan Peck became faculty adviser. In order to increase the membership, the club's activities were enlarged to include the study of good literature. Now the purpose of the club is to develop a desire for good literature and to create desirable and wholesome friendships. All freshman and sophomore B girls are eligible, providing their English grades are B or above, and if they are not failing in any subject. The club's membership this year was forty.

Ella Jo Reed was the chief executive during the fall semester and Becky Abbett assisted her as vice-president. Marilyn Halpern served as secretary; and Carolyn Keel was the treasurer. During the spring semester the group was headed by Becky Abbett. Wilma Lageman assisted her in the capacity of vice-president. Mary Bowlby was secretary, Marjorie McNabb kept the money, and Maurine Leas served as program chairman.

Meterite Misses Make History

First Row, from left to right: H. Schubert, Miss Susan Peck, M. Halpern, E. J. Reed, R. Abbett, E. McKay, C. Keel.
Second Row: L. Gumper, M. Hanke, M. McMahon, A. Sweet, H. Savage, M. Roberts, M. Seemeyer, P. Lauer, J. Cleaver.
Third Row: J. Smith, R. A. Harber, E. Rose, C. Richards, R. Coppack, M. Bowlby, J. Snyder.
Fourth Row: F. Gumpper, J. Flaig, H. Greer, V. Hill, L. Robins, K. Kuntz.
Fifth Row: V. Bushrow, B. Marquoitt, A. Hall, I. Conley, A. Bridges, R. Rediger, D. Daniels, R. Hoover, W. Lagerman.

The Booster Club was organized in 1927 by Miss Rowena Harvey, Miss Mary Helen Ley, Miss Millicent Work, Mr. Ora Davis, Mr. Roland Schafer, and Mr. Herman Makey. The purpose of this club since the very beginning has been to boost all school clubs, activities, and athletics. There are six sections of the club: concessions, decorations, tea dances, yell leaders, pep, and athletics. The concessions are headed by Miss Nell Covalt and Miss Mary Pocock. The yell leaders, supervised by Mr. Albert Heine, introduced many new yells and songs. The themes of our monthly tea dances were made to represent foreign countries. The tea dance workers are directed by Miss Gertrude Oppelt. The athletics department under Mr. Davis made a new player-score-board, which shows the name of the player, his position, and his number. The decorations committee made the decorations not only for the sectionals and the regionals, but also for the Lettermen's and National Honor Society banquets. The decorations committee is headed by Miss Ley.

For Our Dear Old South Side High

First Row, from left to right: L. Freeman, Miss Gertrude Oppelt, Miss Nell Covalt, Miss Mary Ley, Miss Mary Pocock, Miss Rowena Harvey, R. Kite.
Second Row: A. Hull, E. Thackery, J. Dyer, B. Fudge, B. Hughes, M. Sterling, B. Pugh B. Newhardt.
Third Row: L. Iba, L. Rea, D. Menefee, J. Piety, O. Eggers.
Fourth Row: J. Thackery, M. Rarick, D. Rarick, B. Garton, D. Gore.
Fifth Row: B. Lee, D. Penns, B. Griffith, B. Martin, R. Steiner.

First Row, from left to right: J. Pressler, K. Boerger, A. Jefferies, J. Gunter, A. Hull, M. J. Cripe, D. Elfner, P. Haner.
Second Row: H. Cox, B. Williams, B. J. Mougine, Mr. Lloyd Whelan, Miss Adelaide Fiedler, M. Siebert, J. Fortriede, E. Allendorph.
Third Row: J. Magley, B. E. Chadwick, J. Likens, J. Meads, B. Brandt.
Fourth Row: B. Bradbury, B. Garton, H. Miller, K. Warren, J. Hartman, M. Ankenbruck, J. Horn, C. Goebel.

Since the origin of the Math-Science Club, numbers have been proved to Math-Science members to have a very definite purpose in many industries.

For example, in one meeting Mr. Brantingham, a road test engineer of the International Harvester, gave a talk on the value of numbers in the automobile industry. In another meeting, two members of the club showed the value of numbers in the field of physics and chemistry.

The supervisors for the Math-Science Club are Miss Adelaide Fiedler, Miss George Anna Hodgson, Mr. Lloyd Whelan, and Mr. Elna Gould.

The club's nobility for the fall semester were: president, Al Garrison; vice-president, Betty Garton; secretary, Ann Hull; and treasurer, Carl Goebel. Those chosen for the spring semester were: president, Robert Schaaf; vice-president, Janet Hartman; secretary, Audrey Jefferies; and treasurer, Bob Hall.

Fearless Fact-Finders

First Row, from left to right: M. Korte, J. Antrum, D. Putchard, B. Kayser, M. Gerding, B. Wimmer, D. Allen, M. Fry.
Second Row: E. Kelso, I. Kirk, K. Boerger, A. Jefferies, P. Lyman, L. Keen, D. Librecht, H. Knocke.
Third Row: E. Goddard, G. Mukel, C. Deel, M. Sondles, C. Ellerman, E. Kussling, M. Ellerman, I. Kern.
Fourth Row: H. Hoffman, L. Gumper, H. Wyss, V. Gallison, M. Jones.
Fifth Row: Miss Pearl Rehorst, J. Earle, D. Kimble, L. Keen.

"The way to a man's heart is through his stomach;" at least that is what the girls in Wo-Ho-Ma hope. They not only learn to fry eggs "sunny-side-up," but also they prepare for careers as worthy home makers. The purpose of this club is to train young women to be active and efficient leaders in home, school, and community life; to afford to its members an opportunity for social activities; and to promote a greater interest in home economics.

This year the club has guided its purpose toward striving to attain a pleasing personality. The girls studied the book, "Personality Preferred."

Luella Keen was the power behind the throne during the first semester, with Betty Wimmer as her first assistant. Dorothy Lebrecht was secretary-treasurer. At present Betty Wimmer holds the crown with Maxine Ellerman as her assistant and Patty Lyman as secretary-treasurer. The advisers of the organization are Miss Pearl Rehorst and Miss Crissie Mott.

. . . And They Can Cook

"Have you got a Beard?" or "I wanna Fite" are only two of the many queer expressions hurled at the student helpers of the library by hopeful seekers-after-knowledge; but the members of that initiated body understand that Beard and Fite are authors of history texts, and they quickly produce the desired books.

The library staff is composed of twenty-nine juniors and seniors who have volunteered to be of service to the aforementioned knowledge-seekers.

Members of the staff compose the Library Club, whose officers for the fall term were headed by Betty Garton; Leslie Johnson was vice-president; secretary, Betty Williams; sergeant-at-arms, Royal Steiner; point recorder, Robert E. Lee; and Inter-Club Congress representative, Mae Persing. At the January election, the following officers were chosen to serve for the spring term: president, Robert E. Lee; vice-president, Janice Dyer; secretary, Phyllis Culver; sergeants-at-arms, John Thackery and Leslie Johnson; point recorder, Helen Banks; and Inter-Club Congress representative, Mae Persing.

To These, Our Books Are Due

First Row, from left to right: R. Steiner, K. Ramer, E. Foelber, E. Kruse, B. Williams, M. Crago, M. Persing, Miss Emma Shoup, B. Garton, L. Dee Keel, V. Oppenlander, L. Liff, P. Culver, B. Pugh, B. Daniels, J. Dyer.

Second Row: R. Roadcap, T. Sellers, M. Lehman, M. Rapp, H. Banks, D. Russell, B. Lee, H. Cox, J. Thackery, H. Logue.

For the past five years the gavel has opened the regular sessions of the Inter-Club Congress and its representatives, who are sent from every club in South Side. Unity between school clubs, cooperation between clubs and students, and coherence among classmates is promoted by the Inter-Club Congress to make good citizens in South Side.

Jim Roth wielded the gavel during the fall semester; and his main cooperator was Peggy Woodhull, who served as vice-president. Helen Faux was chosen as secretary-treasurer.

Jim Roth again headed the government during the spring semester; he was assisted by Bill Newhard. Marty Zelt became secretary and Roy Roadcap, treasurer. Mr. A. Verne Flint, Mr. C. A. Bex, and Miss Emma Kiefer are the advisers.

This year the Inter-Club Congress sponsored Courtesy Week and Clean Up; they also took charge of all Thanksgiving and Christmas baskets.

These, The Go-Betweens

First Row, from left to right: P. Fackler, M. Zelt, P. Woodhull, Miss Emma Kiefer, M. Persing, H. Cox, J. Earl, V. Connett, M. Crago, L. L. Montgomery, A. Hall, D. Dennis, E. Hoffman, B. Crankshaw.

Second Row: H. Faux, B. Newhardt, A. Bremer, J. Wilson, A. Garrison, J. Roth, R. Roadcap, Mr. A. Verne Flint, Mr. C. A. Bex.

First Row, From Left To Right: R. Dauner, C. Houck, N. Markoff, F. Gumper, R. Bade, L. Rinerson, A. Snoke, B. Elberson, D. Hall, C. Cartwright, B. Nichols, V. Callison, H. Schubert.

Second Row: P. Brown, L. Smith, I. Byer, B. Shimmel, B. Cargile, J. Cargile, B. Hershey, B. Branning, D. Burns, G. Stralham, M. Null, A. Verweir, M Persing, J. Lyons, A. Arnold, L. Hochstetler, E. Hershey, G. Jones, W. Fortriede.

Noise Makers De Luxe

Do-Re-Mi-Fa-So-La-Ti-Do
That's the song—Everybody ought to know,
How to sing from Do to Do.

Just think! Wouldn't it be amazing to hear two thousand young voices harmonizing in South Side's own "Cheerio"? Everyday, we could get together and practice a few scales. Then before each class the teacher and her pupils could sing a sweet little good morning song. A singing high

Kneeling, From Left To Right: D. MacArick, G. Jones, M. Sprinkle, J. Glenn.

First Row: C. Newenschwander, B. Shimel, E. Beyers, S. White, R. Pfleiger, A. Jeffries, D. Amstutz, D. Armstrong, A. Powers, B. Stock, J. Gumpper, C. Wehmeyer, A. Wedler.

Second Row: D. Noland, A. Longsworth, T. Pfeiffer, D. Berns, S. McMyler, D. Amstutz, B. Gregg, G. Wulliman, P. Pressler, L. Smith, B. Formancke, H. Leyman, A. Howard, B. Safer, P. Brown.

Third Row: M. Butler, L. Hayner, D. Slattery, E. Hershey, G. Strahlen, A. Vewere, V. Bacon, J. Cleland, B. Branning, W. Turley, N. Risk, W. Jackson, G. Dial.

Fourth Row: T. White, C. Long, R. Wuttke, G. Palmen, H. Josh, M. Persing, L. Hafer, J. Lyons, R. Fisher, R. Ryan, A. Arnold, J. Baker

school! Why, we would be famous! Wouldn't you like it? Oh, you wouldn't? Well, it was a good idea. You can't say that we didn't try.

Since everyone doesn't belong to the music department, perhaps you would be interested in knowing what we have done this year. At present there are forty-one musicians in the orchestra, sixty-five in the band, and one hundred and twenty-five in the Glee Club. Every month throughout the school year, the music department presented a musical assembly, the proceeds of which went for supplies, instruments, and repairs for the department. Mr. Jack Wainwright tried to make each assembly a little different from the others. At one assembly which we shall always remember, Goy Jones beat out a drum solo. Other South Side soloists who appeared on our programs were George Stralem, saxophone player; Bob Branning, cornetist; Mae Persing, trombone player; Loretta Rinearson, violinist; Ruth Dauner, cellist; John Lyons, trombone player; Doris Hayes and Peggy Zerkel, vocalists; and Kay Cook and Jane Knoche, marimba players.

Everyone can recall Dick Stross and Robert Bruce, a Chepowee Indian, who played cornet solos. We all thrilled to Audrey Kitterer, the little baton twirler, who appeared on our May program.

A group which has been outstanding in our music department recently is the South Side trio. It consists of Ruth Dauner, Loretta Rinearson, and Ruth Bade. They entertained at the Philo musical and banquet, Math-Science Club, and Senior banquet.

The South Side ensemble played for banquets and meetings at the Plymouth Congregational Church. The ensemble was made up of Loretta Rinearson and Ruth Bade, first violinists; Ruth Dauner, cellist; Margaret Null, flute player; and Betty Birely, pianist.

This year the music department gave the presentation, "In Old Louisiana." Those who took part were Peggy Zerkel, Joan Earl, Eleanor Monesmith, Norman Harrison, Bob Jamieson, Bill Newhard, Dick Strausberg, Art Pontius, Wilfred Bleeke, Chuck Close, George Finkhousen, Don Armstrong.

First Row, From Left To Right: R. Tershman, J. Freeman, J. Bremer, J. Gumpper, H. Gruenwald, P. Zerkel, D. Hays, M. A. Newell.

Second Row: J. Cox, F. Kern, M. Crick, B. Brodrick, E. Monesmith, E. Stein, A. Jeffries, J. Gumpper, A. Hall, L. Hanck, A. Lee, M. Case, B. Cowan, L. Spore.

Third Row: M. Micheals, C. Hershey, M. Kutch, I. Baumgartner, L. Robins, K. Boerger, K. Beckman, L. J. Grizier, V. Hill, I. Fergison, G. Staley, B. Paul, P. Greene, W. M. Brown, W. Lageman, C. Glentzer, B Brindle, B Stein, B Gregory.

Fourth Row: P. Fackler, R. Bade, M. Brett, G. Michael, L. Voltz, H. Garmire, H. Beery, M. Price, M. Hanke, E. Horman, H. Mann, B .Mann.

Fifth Row: C. Barber, B. Newhardt, R. Hebermehl, J. Hodell, E. Brown, J. Murphy, R. Strausburger, C. Close, N. Harrison, G. Finklhausen, D. Armstrong, R. Jamison, P. Ulry, W. Wright, G. Jones, E. Truelock.

First Row, from left to right: S. Becker, J. Thackery, R. Roadcap, B. Brandt, L. Johnson, H. Logue, B. Firestine, Mr. Wilburn Wilson.
Second Row: J. Piety, J. Bonsib, B. Fudge, M. Zelt, E. Addington, E. Vesey, O. Eggers.
Third Row: B. A. Davenport, B. Pugh, M. Turner, M. A. Ruckel.
Fourth Row: J. Crabill, L. Gunzenhauser, M. Persing, P. Culver, P. Geller, B. L. Wilson.
Fifth Row: H. Cox, R. Henline, B. Garton, A. Hull, S. Neff, E. Buesking, M. Ankenbruck.

In 1932 Mr. Wilburn Wilson formed a club of juniors and seniors who were interested in learning more civics and economics than they could get in the regular high school course. The purpose of the club is to furnish students an opportunity to discuss public questions outside of class and to develop ability to understand modern government.

The leaders for the fall semester were Leslie Johnson, president; Hollis Logue, vice-president; Bea Fudge, secretary-treasurer; Don Helm, sergeant-at-arms; and Ellen Addington, Inter-Club Congress representative. Since the start of the club, Miss Eleanor Smeltzly and Mr. Wilson have been the advisers.

The Social Science Club sponsored a magazine campaign, an Armistice Day Assembly, field trips to various points of local interest, a radio program, a ventriloquist assembly, and the traditional banquet.

Bud Brandt wielded the sceptre during the past several months, Ruth Henline was his consort, Lillian Gunzenhauser attended to the treasury and was also secretary, while Bobbie Firestine kept the meeting in order. Ellen Addington continued as foreign representative.

Social Scientists Should Succeed

First Row, from left to right: B. Calkins, D. Reinking, D. Ringenberg, M. Brockmann, P. Lyman, N. Martin.
Second Row: B. Hambrock, R. King, V. Moodie, D. Beyrau, L. Dicke, M. Druoit, M. Hopkins, B. Showalter, P. Zaegel, H. Lassen, D. Nail, Miss Edith Crowe.
Third Row, standing: Miss Mary Crowe, E. Hoffman, H. Faux, D. Dennis.

To be helpful to others is one of the main objectives of the members of Sunshine Club.

Under the leadership of the Misses Mary and Edith Crowe the Sunshine Club undertakes helping the Anti-Tuberculosis League by folding Christmas seals and contributing to the Riley Hospital fund. Another main event of the year is the annual convention of the Sunshine Clubs from this district.

The State Sunshine Committee sends out the theme of the clubs every year. This year the theme was "Flower Garden."

The Sunshine Club officers who served during the fall semester of the year were Norma Martin, who acted as president; Betty Showalter was her assistant; Donna Dennis was secretary; Elaine Thackery, treasurer; Dorothy Nail was sergeant-at-arms, and Helen Faux was Inter-Club Congress representative.

The officers for the spring semester were Donna Dennis, president; Marcella Brockman, vice-president; Virginia Moody, secretary; Doris Reinking, treasurer; Lorene Dicke, sergeant-at-arms; and Helen Faux, Inter-Club Congress representative.

Every One A Sunbeam

If one's thumb becomes weary from thumbing, the best thing to do is to join Travel Club, whose purpose is to unite the energetic interests and knowledge of South Side's would-be travelers and to further international good will through an understanding of the environment and social life of foreign peoples. This club was started on April 30, 1930.

Lorin Hochstettler directed affairs during the fall semester with the help of Virginia Menze. Evelyn Kruse kept the official records, and Ruth Kaiser directed appropriations. The spring semester was guided by Donna Lou Foutz, who, in turn, was helped by Rosemary Jones. Mildred Brett kept account of the meetings and Carl Goebel was banker.

First sponsors of the club were Miss Martha Pittenger and Miss Mabel Thorne. Since that time, Miss Amanda Hemmer has been added to the overseers. Miss Thorne supervises the meetings, while Miss Hemmer supervises the social activities. These activities, which consist mainly of Red Cross projects, skating parties, and after-meeting parties, are given to the members to plan and execute under Miss Hemmer's supervision.

Just A Bunch Of Vagabonds

First Row: Pressler, Foutz, Cartwright, Sapp, Rose, Horman, Fackler, Kiessling, Horstmeyer, Stamets, Bremer, Geiser.

Second Row: L. Foutz, Bowen, Ryder, McAlister, Foster, Clapp, Holtmeyer, Wojack, Morgan.

Third Row: Goeglein, Boise, Reinking, Hageman, Gumpper, Lee, McAlister, Niles, Reinking, Lehman.

Fourth Row: Wehmeyer, Beyrau, Rison, Voltz, Brockman, Thomas, Englebrecht, Jackson, Weibke, Kelak, Roach, Schaefer, Kelley, Crankshaw.

Fifth Row: Meeker, Sprunger, Moring, Korte, Minneker, Steinbauer, Hoy, Erickson, Brett, Gregory, Newell, Brock, LeFever, Miller.

Sixth Row: Trueman, Bauer, LeFever, Passe, Berning, Kruse, Menze, Franz, Wetzel, Zinn, Funk, Ryan, Rarick, Kaiser, Patton.

Seventh Row: Carr, Stein, Gunter, Frost, Herman, Daniels, Sweet, Quackenbush, Briggs, Jones, Allendorph, Karnap, Miss Amanda Hemmer.

Eighth Row: Stolter, Jefferies, Boerger, Lehman, Hanna, Miss Mabel Thorne.

Ninth Row: Chadwick, Bade, Goebel, Burhenn, Carbaugh, Miller, Hochstettler, Newhard, Koop.

Pursuing their theme of "Folk Literature" and enjoying many activities, members of the Philalethian Literary Society have spent a year full of profitable study and good times while holding high the club's purpose—"To stimulate in high school girls an interest in higher literature and to promote friendship and high ideals."

"Sing-Sing Swing" was the theme of the annual dance. Philo also entertained with its skating party in January; and furthering further the Philalethian traditions, the gay Saint Patrick's Banquet was held with the high hat as the principal theme. The musical, a prettily-appointed Mother-Daughter Tea, Junior Day, and Senior Day were also outstanding events on Philo's social calendar this year.

Leaders of Philo during the fall semester were Betty Pugh, president; Lillian Gunzenhauser, vice-president; Janice Dyer, secretary; Lois Rea, treasurer; Eldora Buesking, sergeant-at-arms; and Margaret Null, program chairman. During the spring term, Betty Pugh again held the gavel; Phyllis Geller was vice-president; Betty Daniels, secretary; Maurine Siebert, treasurer; Elizabeth Neff, sergeant-at-arms; and Margaret Ann Ruckel, program chairman.

Literary Sharks Are These Young Ladies

First Row, from left to right: A. Hull, M. Null, P. Geller, J. Crabill, Miss Elizabeth Demaree, B. Pugh, L. Gunzenhauser, J. Dyer, L. Rea, E. Buesking, B. A. Davenport.
Second Row: M. Turner, A. Brothers, J. Bonsib, J. Hartman, W. Inwood, M. Roehrs, R. Koeller, V. Oppenlander, M. Lampton, J. Enoch, P. Culver, M. A. Ruckel, M. Crum, I. Chappell, M. Harvill, K. Clinard.
Third Row: J. Piety, V. Woods, E. Addington, D. Gore, V. Lehman, D. DeWeese, M. Siebert, J. Fortriede, M. Bacon, A. Snoke, J. Holzworth, J. Shinnick.

First Row, from left to right: Mr. Paul Sidell, J. Wilson, J. Buck, R. Roadcap, J. Murphy, Mr. Dorsa Yoder.
Second Row: V. Slager, D. Gerig, R. Young, R. Gentis, J. Ellinger, R. Weaver.
Third Row: J. Walker, R. Bunner, B. Bradbury, E. Wallace, B. Steup.
Fourth Row: D. Wharton, B. Firestine, O. Eggers, D. Frost, R. Perry, B. Miller.

Toying With Test Tubes

The Sci-Lab Club was organized in the fall of 1937 as an outgrowth of a program started by the Radio Club. The purpose of the Sci-Lab Club is to further interest in laboratory science. The club arranges periods in the laboratories for those students who wish to work on experiments. The physics, chemistry, and botany labs are used in this connection.

During the spring term, Jack Buck presided as president, and Dwight Frost was his right hand man. Roy Roadcap kept track of the meetings and the finances; Jewel Wilson was representative at Inter-Club Congress; and Ed Wallace kept the meetings strictly in keeping with parliamentary proceedings. Mr. Dorsa Yoder, Mr. Paul Sidell, and Mr. Louie Hull are the faculty advisers.

Learning Latin And Liking It

Societas Romana, better known as Latin Club, was organized December 16, 1932, at the request of a group of Latin students. The purpose of the organization is to enhance the cultural side of Latin study and enjoy social activities.

Each member has had at least one semester of Latin. Miss Gertrude Oppelt, Mrs. Alda Jane Carson, Mrs. Roy Welty, and Mr. Earl Sterner serve as advisers.

The executive cabinet is composed of Betty Daniels, president; Helen Cox, vice-president; Margaret Null, secretary-treasurer; and Bill Newhard, Inter-Club Congress representative.

This year the use of Roman costumes has brought the history of Rome, as enacted at the meetings, much nearer to the members.

First Row, from left to right: Bacon, Sutter, Steinbauer, Volmerding, Grizier, Abbett, Elberson.
Second Row: Bradley, Harrod, Kutch, Gore, Williams, Daniels.
Third Row: DeWeese, Siebert, Fortriede, Bowen, Neeb, Rapp.
Fourth Row: Geake, Tyndell, Null, Ramer, Banke, Rauner, Grunewald, Branning, Holtmeyer.
Fifth Row: Bridges, Harrison, Newhard, Mrs. Howard Carson, Snyder, Grotte.
Standing: Bolyard, Oppenlander, Earl Sterner, Mrs. Roy Welty, Bradbury, Persing, Cox.

First Row, from left to right: D. Helm, B. Lee, M. Ankenbruck, G. Castle, H. Fyock, M. Lehman, A. Bremer, D. Springer.
Second Row: D. Frost, P. McKay, H. Miller, E. Brown, J. Horn.
Third Row: A. Leichtenberg, B. Reinkensmier, K. Moeller, H. Frey, M. Hower, M. Nahrwald, T. Briegel.
Fourth Row: P. Schoppman, E. Pio, D. Frazell, D. Schultz, P. Lyman, J. Phelps.

Men In The Making

The Hi-Y Club is one of the oldest clubs in South Side, having been organized during the early days of the school life. It has been under the supervision of Mr. Ward O. Gilbert for the past six years. A large group of boys who are of an athletic type participate in the functions and activities of the organization.

The administrative power for the fall semester was vested in Robert A. Lee; Lawrence Selzer was vice-president; Max Hower, secretary; and George Castle, treasurer.

The executives for the spring semester are Max Hower, president; Dick Schultz, vice-president; Alan Lichtenberg, treasurer; and Maurice Lehman, secretary. The main activities of the club this year were a splash party and a skating party.

Every One A Bull's Eye

"Bang!" Girls' Rifle Club is not only working to perfect aim but also to provide wholesome entertainment for girls enjoying this sport.

The officers for the fall semester were Marcia Allen, who was premiere administrator; vice-president was Imogene Fabian; secretary, Betty Marquardt; treasurer, Audrey Hall; and Eileen Hoffman, Inter-Club Congressman. Miss Rose Mary De Lancey is the guiding star in the club. During the spring semester Betty Pressler wielded the gavel; Ruth McKay served as secretary; Marion Feichter was treasurer; and Eileen Hoffman again served as Inter-Club Congress representative.

The boys also have a Rifle Club. It was organized in the fall of 1931 under the direction of Mr. Harold Windmiller. The club's faculty adviser is now Mr. M. J. Cook.

Carl Goebel held the head during the entire year, and Richard Gentis assisted him as vice-president. Robert Hageman performed the double duties of the secretary and treasurer.

McKay, Williams, Eisenacher, Marquardt, Hall, Diehm Allan, Trout, Seibt, Gentis, Hornberger, Moses, Robinson, Parkinson, Green, Baker, Clagget, Blue, Dunaway, Krouse, Feichter, Thiele, Hoffman, Blomker, Bastian, Theve, Carbaugh, Ensley, Gallmeyer, Jamison, Loos, Glenn, Sappington, Deel, Sondles, Shannon, Michelfelder, Krauskopf, McMyler, Foelber, Baer, Long, Finkhauser, Kimble, Mattot, Miss Rosemary DeLancey, Brase, Gingher, Schiefel, Kollman, Pope, Merchant, Pressler, Mr. M. J. Cook, Riding, Hageman, Goebel, Shaffer, Haught, Fuhrman, Seibt, Herschey.

Way, way back in the pioneer days of 1922, when South Side was just an infant, So-Si-Y was organized as a branch of the Friendship Club of Central, which was the only high school Girl Reserve club in the city up to that time. The present name of So-Si-Y was adopted at the beginning, and the club has carried this name throughout the years.

So-Si-Y was organized with the objective of furthering the purpose of Girl Reserves, which is to promote friendship and to build character and reverence.

Miss Mabel Thorne was the first adviser of the club; after two years, Miss Beulah Rinehart took over this position. The present advisers are Miss Rinehart, Miss Eleanor Smeltzly, Miss Hazel Miller, and Mrs. Howard Carson.

The main activities of So-Si-Y are doing service work, giving character building programs, and increasing the social development of its members.

So-Si-Y'ers Know Their Stuff

First Row, from left to right: J. Bowen, C. Cartwright, D. Diem, R. Prill, A. Jefferies, F. Schubert, M. Jackson, K. Boerger, D. Gardner.

Second Row: M. Macke, E. Selzer, D. Karman, E. Volz, A. Korte, Miss Eleanor Smeltzly, M. Wallace, A. Roach.

Third Row: M. Morrison, M. Morrison, E. Allendorph, R. Bade, M. Brett, Miss Beulah Rinehart, E. Buesking, J. Crabill, D. L. Hanna.

Fourth Row: H. Meese, V. Yanney, J. Peters, K. Miller, M. B. LeFever, G. Schaefer, E. Foelber, D. Gerdom.

Fifth Row: B. Burhenn, M. Sheefel, V. Berning, V. Blass, H. Forker, H. Wiehe, E. Randol, W. Inwood.

Ruth Gerber led the fall activities as president; Viola Yanney supported her as vice-president; Julia Crabill served as secretary; Eldora Buesking was treasurer; Velma Connett was Inter-Club Congress representative; Betty Burhenn acted as social chairman; Ellen Foelber was in charge of service work; Helen Meese was membership and publicity chairman; Helen Forker kept the cards; and Beth Ellen Chadwick was music chairman.

Officers elected for the spring term were Vivian Woods as president; Velma Connett as vice-president; Virginia Blass kept the minutes; Evelyn Kruse was treasurer; and Ruth Gerber served as InterClub Congress representative. The committee chairmen were social, Marjorie Price; service, Ellen Addington; publicity and membership, Rosella Koehler; music, Beth Ellen Chadwick; and card keepers, Marion Owens and Audrey Jefferies.

The meetings of So-Si-Y are held every other Tuesday; the club has a membership of ninety girls. Following a theme, "The Auto of Personal Charm," during the fall semester, the members divided into eight groups, directed their programs to suggest how one can attain personal charm and improve himself socially.

They're Founded In Friendship

First Row, from left to right: M. Owens, J. Gunter, B. E. Chadwick, R. Koehler, V. Connett, V. Woods, E. Kruse, R. Seifert, I. Niemeyer, D. Schaefer.

Second Row: M. Quackenbush, T. Peiffer, G. Thomas, M. L. Roush, D. Rauner, D. Seibold, D. Bloemker, D. Brauk, Mrs. Howard Carson.

Third Row: D. Amstutz, D. Pfeiffer, M. Wiles, M. Dryer, M. Coates, L. A. Alexander, M. Passe, Miss Hazel Miller.

Fourth Row: E. Witmer, V. Skrunge, M. Scheefel, V. Selby, K. Moring, P. Kaiser, D. Windhorst.

First Row, from left to right: Miss Margery Suter, E. Neff, H. Cox, K. Cook, T. Sellers, I. C. Chappell, M. Zelt, D. Helm.
Second Row: L. Gunzenhauser, P. Fackler, P. Geller, J. Hartman, J. Crabill, B. Newhardt, R. Riethmiller, M. Mitten, E. Monesmith.
Third Row: E. Rose, B. Daniels, J. McAlister, R. Foster, B. Mauk, J. Bex, B. Safer.
Fourth Row: T. Gallmeyer, R. Laudadio, W. Meyers, C. Cartwright, L. Rea, C. Kern, P. Culver, W. Yost.
Fifth Row: M. Quackenbush, B. Bradbury, P. Branning, M. Null, V. Shidler, E. J. Reed, B. Geiser.
Sixth Row: V. Warren, W. Gernard, B. Brandt, K. Warren, D. L. Foutz, B. Griffith, M. A. Ruckel.

The house lights dim and the curtain goes up on the 1937-38 season of the Student Players' Club. The opening event was the September meeting of the club. At this meeting Don Helm was elected for the leading role for the first half of the season. He was ably assisted during this period by Kathryn Cook as vice-president, Elizabeth Neff as secretary-treasurer, and Martha Zelt as club representative. During the month of February two one-act plays were given, entitled, "Tea Pot on the Rocks" and "Bargains in Cathay". In February Tom Sellers was elected to the top position of president of the club; Helen Cox, vice-president; and Ina Claire Chappell, secretary-treasurer. Under the direction of Miss Margery Suter, club adviser, "New Brooms" was given as our Senior Play. Dalton McAlister, the leading actor, was supported by Oscar Eggers, Elizabeth Neff, Rodney Stair, Martha Zelt, Billie Mauk, Don Helm, Bob Jones, Eleanor Monesmith, Ed Wallace, Bob Morton, Ina Claire Chappell, and Tom Sellers, stage manager.

They Keep Stage Curtains Bobbing

Probably the most active group of students in South Side are those of the public speaking department. One of their most outstanding events was the semi-annual extemporaneous speech contest. The winner of this contest has his name engraved on the South Side extemp cup and also represents South Side in the city extemp contest. Dalton McAlister placed first in the fall contest as well as in the January contest.

Other important events of the year include the Rotary contest, in which Dalton McAlister was chosen for the third time to represent the school. The Wabash oratorical contest was held February 12, and the state declamation contest March 26. Another outstanding affair was the Freshman-Sophomore speech contest.

Dalton McAlister took second place in the nation in the oratorical declamation contest which was held at Wooster, Ohio.

Above: R. Safer, J. Murphy, J. Bex, A. Garrison, J. Bonsib, R. Stair.
Below: E. Wallace, T. Gallmeyer, I. Chappell, E. Monesmith, L. Johnson, D. McAlister.

They Spread The Propaganda

First Row, From Left To Right: M. Crago, M. Hudson, T. Pfeiffer, M. Case, J. Snyder, M. V. Russ, C. Eberly, D. Parkinson, R. Herb, J. Thackery, M. Schwartz, E. Trulock, N. Fortress.
Second Row: R. Trot, D. Hench, B. Cartwright, G. Williman, R. Shimer, E. Brown, B. Bradbury, J. Hodell, Miss Pauline Van Gorder, D. Slattery, C. Clem, L. Swager.
Third Row: W. Bengs, R. Ryan, R. Wuttke, B. Kayser, G. Carr, R. Simmon, H. Forker, E. Turner, H. Karnap, D. Shirk, H. Blood, B. Wylie, R. Hirschey, J. Feller.
Fourth Row: M. Sprinkle, A. Arnold, D. McAlister.

Mucilage Tasters

An enthusiastic group of students is the Philatelic Club, which was established in 1933. The faculty adviser is Miss Pauline Van Gorder; the club is composed of South Side students who make a hobby of stamp and cachet collecting.

John Thackery was the chief executive of the club during the fall semester, with the help of Helen Karnap. Melvin Schwartz kept the minutes, Carlton Clem kept the money, and Robert Hirschy kept the points. Marjorie Crago was Inter-Club Congress representative and Jack Feller was sergeant-at-arms. In the spring Bruce Bradbury wore the crown and Marjorie Crago was the right hand woman. Ed Turner was secretary; Carlton Clem treasurer; and Robert Herschy, again point recorder. Max Stobaugh was Inter-Club Congressman and Wilmer Bengs was sergeant-at-arms.

Let's Go German

Deutches Bund, commonly known as German Club, is one of the oldest clubs at South Side. Its purpose is to increase the knowledge of its members along all lines of German culture.

Under the efficient direction of Miss Clara Schmidt, the club enjoyed a picnic in the spring, a Christmas party during the holiday season, and a wiener bake in the fall.

The following officers have carried on the business of the club for the first semester: President, Tom Sellers; vice-president, Ellen Foelber; secretary, Dixie Hanna; treasurer, Elizabeth Neff; and Inter-Club Congress representative, Dorothy Franke. For the second semester Dwight Frost served as president; Dorothy Franke, vice-president; June Close, secretary; Calvin Schultz, treasurer; and Eugene Schwan, Inter-Club Congress representative.

First Row, From Left To Right: E. Schwan, D. Frost, P. Ulery, T. Sellers, A. Affolder.
Second Row: H. Perry, E. Neff, E. Baldwin, J. Close, E. Hanke, W. Ramel, B. Klotz, D. Stolte.
Third Row: H. Forker, E. Foelber, B. Fox, G. Merkel, H. Kespohl, Miss Clara Schmidt, D. Franke, R. A. Harber, R. Haifley, R. Wiley.

First Row, From Left To Right: J. Davenport, D. Bloemker, M. Crago, B. Pugh, J. Dyer, M. Mitchell, R. Seifert, M. Trautman.
Second Row: L. Erwin, B. Williams, L. D. Keel, L. Liff, A. Keel, E. Foelber, M. Persing, S. Becker.
Third Row: M. Owens, D. Glusenkamp, R. Horst, E. Beck, P. Culver, B. Garton, I. Engelbreck, R. Kaiser, W. Fortriede.
Fourth Row: R. Roadcap, E. Summers, K. Ramer, O. Oppenlander, B. Calkins, E. Kruse, H. Forker, M. Niblick, V. Walling, M. Lehman.
Fifth Row: J. Magley, A. Bremer, B. Martin, B. Galbreath, K. MacGinnittie, G. Finkhausen, D. Wharton.
Sixth Row: R. Martin, B. Dahman, M. Wagner, M. Kimble, D. Russell, V. Woods, L. Johnson, B. Hollaway, A. Gardner.

We Just Work Here

"Service with a smile" is the motto of the members of the Service Club, which is the largest organization in South Side at the present time. The club was founded in 1936 by Mr. A. Verne Flint.

Once a year the organization holds a potluck supper, which is its only meeting.

Service Club has no executive committee, as it would be impractical because of the infrequency of meetings. To be eligible for membership, a student must perform some actual daily service to the school. This includes the session room workers; workers in Miss Pittenger's office, the athletic office, Mr. Snider's office, and Mr. Flint's office; library workers; and the Booster Club workers. This year there are approximately 215 members.

Yea, Archers! Let's Go!

Gods of the Gridiron, Hardwood. and Cinder Path! All have representatives in this popular club at South Side.

The purpose of the Lettermen's Club is to create and maintain a high standard of character, sportsmanship, and conduct among the lettermen at South Side.

The membership consists of all boys who have received a letter by participating in varsity athletics.

Social functions for the year included a potluck, a dance, a pep assembly, and a skating party.

Chief men in the government this year have been Johnny Hines, who was president; Carl Hall, vice-president; and Jim Roth served triple duties of secretary-treasurer and Inter-Club Congress representative. Bud Brandt was appointed program chairman for the year. Mr. A. Verne Flint is faculty adviser for the organization.

First Row: Willard Johnston, Dick Frazell, Bud Brandt, Carlton Mock, Ned Kelsey.
Second Row: Jack Faux, Bob Reinkensmeier, Kenneth Moeller, Frank Belot, Dale Hamilton.
Third Row: Lawrence Selzer, Tom Moorhead, Jim Glass, Jim Roth, John Hines.
Fourth Row: Jim Phelps, Pert Lyman, Bob Beidenweg

When there is the smell of meat in the air and smoke gets in our eyes, then we realize there is a 1500 Club wiener bake. The officers elected in the fall, who were Ozzie Eggers, president; vice-president, Bea Fudge; secretary, Betty Pugh; and Martin Ankenbruck, treasurer, were in charge of the dog-bake. Some of the members indulged in a frisky game of baseball while others played the more gentle game of tennis.

Strawberry! Raspberry! Cherry! Orange! Lemon! and Lime! Or would you rather have potato salad with onions? Just another sample of the 1500 Club get-togethers. A unique program, consisting entirely of music, was cleverly arranged by Ozz Eggers for another of our famous "dinner meetings."

The highest award one can receive upon the publications is the gold-jeweled pin which is obtained by earning 10,000 points. Those having this pin are Leslie Johnson, Ruth Henline, Bruce Bradbury, Joe Bex, Ozzie Egers, Betty Lee Wilson, Betty Pugh, Beatruce Fudge, and Dorothy Elfner. A gold pin is given to those having 5,000 points, the silver for 3,000, and the bronze for 1,500 points.

Fun Loving Journalists

First Row, From Left To Right: B. Fudge, E. Vesey, H. Cox, O. Eggers, Miss Rowena Harvey, B. Pugh, F. Schubert, D. Helm.

Second Row: J. Dyer, P. Culver, J. Crabill, B. Garton, R. Henline, D .Elfner, E. Allendorph.

Third Row: B. Griffith, V. Berning, J. Piety, V. Goeglein, J. Fortriede, M. Seibert, L. L. Montgomery.

Fourth Row: J. Davenport, B. Neeb, J. Enoch, M. Lampton, M. A. Ruckel, L. Gunzenhauser, K. Witmer, M. Sheldon.

Fifth Row: H. Banks, D. Aronhalt, M. Zelt, K. Warren, B. L. Wilson, V. Woods, E. Neff, M. Turner, B. Davenport.

Sixth Row: B. Bradbury, R. Roadcap, R. Firestine, B. Brandt, L. Johnson.

From a little hole in the west hall, this 1938 Totem emerged. Crashing all previous circulation records, The Totem came through with a thousand subscriptions. Ann Winter and Royal Steiner were greatly responsible for the successful first-day campaign. The co-circulation managers, Joan Piety and Julia Crabill, under the supervision of Don Helm, the business manager, led the snappy campaign on to victory.

Our mistress of the yearbook, Joan Bonsib, with her co-operative staff, has made the 1938 yearbook a unique and novel one. Those assisting her were Margie Ruckel and Shirley Neff, as co-activities editors. Betty Ann Davenport, with her assistants, Dalton McAlister, Boo Boo Wermuth, Roy Roadcap, and Ellen Addington, edited the senior division. Lillian Gunzenhauser had charge of the junior page with the assistance of Mary Jane Wagoner. Ann Winter took charge of the sophomore page, with Vivian Woods assisting her. Peg Woodhull was the freshman editor, with Bob Jones as her chief helper. Les Johnson was the sports editor; he had as his assistants Mart Ankenbruck, Hollis Logue, and Bud Brandt. Martha Crum, aided by Marjorie Crago, was the girls' sports editor. The pictures for the book were taken by Bob Firestine and Max Spencer, his assistant.

We, The Manufacturers

First Row, From Left To Right: D. Helm, S. Neff, J. Crabill, Miss Rowena Harvey, J. Piety, J. Bonsib, B. Davenport, B. Firestine.
Second Row: M. Mitten, V. Woods, M. J. Cripe, P. Woodhull, L. Gunzenhauser, B. Fudge, B. Jones, R. Roadcap.
Third Row: R. Seifert, K. Miller, M. Trautman, L. Quinn, H. Cox, P. Culver, A. Hull, D. Elfner, B. Brandt.
Fourth Row: P. McConnell, I. Niemeyer, C. Moring, D. Russell, B. L. Wilson, M. J. Wagoner, M. Zelt, K. Warren.
Fifth Row: E. Seibt, V. Yanney, N. Wermuth, C. Hause, K. Cook, J. Hench, O. Eggers.
Sixth Row: D. Kowalski, L. Johnson, M. Spencer, M. Ankenbruck, A. Garrison.

First Row, from left to right: D. McAlister, M. Crago, R. Gerber, Miss Emma Kiefer, B. Fudge.

Second Row: L. D. Keel, G. DeWeese, M. Persing.

Third Row: F. Schubert, R. Bade, M. Null, B. Garton, J. Horn.

EEE - Not A Gov't. Agency

Scarcely a year ago, Miss Emma Kiefer invited a number of students to form an "interest group" under her supervision for the purpose of investigating the fascinating field of English etymology. An enthusiastic student of languages herself, she quickly communicated the spirit of the subject to the charter members who are Rosemary Lehman, '37; Betty Garton, Frieda Schubert, Dalton McAlister, John Thackery, Ruth Gerber, Beatrice Fudge, Jack Horn, and Evelyn Kruse, '37.

The name Embryo English Etymologists, translated, means "primary students of the origin and derivation of English words." The Greek influence was permanently adopted for study.

Having no dues, no constitution, and no officers, the 3 E's exists only for its purpose, to facilitate study in English etymology.

From These, French Pours

Le Cercle Francais, organized in the fall of 1932 by its present adviser, Miss Olive B. Perkins, seeks to increase the member's knowledge of France and the French people and to develop his skill in the use of the language through parliamentary forums, games, and songs.

Membership is limited to students who have had at least one semester of French, and who received B grades or better.

During the fall term Peggy Woodhull served as president; Dalton McAlister, vice-president; June Holzworth, secretary; Mary Jane Wagoner, point recorder; and Doris Hilbish, Inter-Club Congress representative.

The spring term officers were: Phyllis Culver, president; Phyllis Geller, vice-president; Betty Pugh, secretary; Margaret Scheefel, point recorder; and Marjorie Sheldon, Inter-Club Congress representative.

First Row, From Left To Right: A. Snoke, J. Holzworth, D. Hall, B. Pugh, P. Geller, P. Culver, Miss Olive Perkins, M. Scheefel, D. Van Buskirk, G. Staley, J. Porter, P. Woodhull, M. Mitten.

Second Row: D. Hilbish, M. Spangle, C. Hause, M. Sheldon, R. Bade, E. Bernstein, B. L. Wilson, F. Van Buskirk.

Third Row: J. Smith, J. Warren, D. McAlister, V. MacNamara, D. Schultz, M. J. Wagoner, C. Jensen, M. Squires, J. Bex, G. Polman.

Shoot!

Since candid camera shots often bring out unexpected or hidden qualities in our fair flock, we shall try to give you a few glimpses of them in their off moments.

Burl, R. Nelson, and Merle receive the championship award at the Butler Field House . . The team leads the parade down Clinton.

Crowds gather to cheer our Archers the team takes off at the Victory Banquet the champs celebrate big Jim Glass is crowned parading down Calhoun Street another shot of the basketball kings bonfire at the Court House more celebrating the day after the night before Mr. Abbett congratulates us the Clinton Street procession.

TOTEM'S EYE-VIEW OF THE TOURNEY

The Jefferson Studio

Photographers, Totem 1938

Artists boost Archers Bob Robinson decorates for Wranglers hard working Times people in the shower room another sign honoring the champions here comes the bride junior officers at work at the vaudeville Joe Sefus performs Max Magner works on the Junior banquet dancing at the Quaint Quadrille another shower room snap "back to school" night chaperones chat Miss Dochterman boosts our champs.

Philo Thespians doing their stuff . . the one-act plays . . decorating for 'Ranglers Round-Up . . the orator of which we are proud . . . Artist's southern silhouettes at Art Club . . more one acts . . parents confront teachers at "back to school night" . . . and let that be a lesson to you . . more extemp contest . . Wranglers Honor banquet . . love conquers all . . McAlister wins again! . . Wranglers chatting.

We Point With Pride To This Year Book

OUR past record has proved that our highly trained, thoroughly experienced personnel and modernly equipped printing plant, working in close cooperation with the staff of any school, will produce yearbooks as artistic and perfect as it is humanly possible to produce.

All type composition and make-up in this yearbook furnished by South Side High School Print Shop.

Wayne Paper Box and Printing Corp.

Printers and Binders

FORT WAYNE, INDIANA

To a dope!
[illegible]

Write Your Name On This Page, Please?

Jack "Wapo" Vail

Charles Will
Don Safford
Richard Shorter
Agnes Seiler (Home Management)
L.V. Spore
Peg Gross
Barbara Noble
Bill Korte

Engravings in this edition were prepared by
LINCOLN ENGRAVERS, INC.
Engravers and Designers
925-929 S. Barr Street Fort Wayne, Indiana

. . . and you
can go home
now . . .

Dorothy Franke Named 'Queen' at South Side

"Queen of Queens" of South Side high school's senior girls, is Dorothy Franke, according to the Totem, school yearbook published this week. The popularity contest is conducted among members of the senior class each year.

Betty Pugh is selected as the "perfect lady," while Oscar Eggers is "popularity king." Jim Phelps, popular athlete, is the girls' "V-Man," while Rodney Stair is named the "Smoothie", and also the class' best dancer. Jackie Hench takes the honors among the girls for dancing.

Jim Logue was selected as the student with the most "drag" with the faculty, while Betty Eisenacher was named the all-round female athlete. Jim Roth is the secret heart throb of the girls. Johnny Hines and Ruth Henline are awarded top honors as the most bashful members of the class. Bud Brandt is cited for his humor, and Martha Zelt for her over-abundance of personality.

Dalton McAlister is the 1938 class "big shot," and George Castle is the best dressed man in the class.

The 1938 edition of the Totem is designed after an exclusive woman's magazine. Distribution was started Tuesday.

Plastic Binding Corp.
U. S. Pat. No. 1970285
732 Sherman St.
Chicago